1961

GOLDEN LINK

Digitized by the Internet Archive
in 2016

https://archive.org/details/goldenlink1961blue

The 1961

GOLDEN LINK

of

Bluestone High School

Skipwith, Virginia

Editor, Barbara Clark
Asst. Ed., Ann Tarlton
Bus. Mgr., Andy Smith
Adviser, Mrs. Juanita Clarke

VOLUME 6

OUR RING__

OUR SCHOOL

The Bluestone High School ring symbolizes Bluestone High School. The blue stone of the ring is a genuine emblem of the school, for the blue stone traditionally grants clear thinking and symbolically represents fidelity, love, purity, beauty and truth. The ring itself signifies high rank and achievement.

Therefore, believing that the ring symbolizes the school, The Golden Link of 1961 has attempted to capture and to record the memorable school year through the images reflected by the blue stone of the school ring.

STEADILY GLOWING

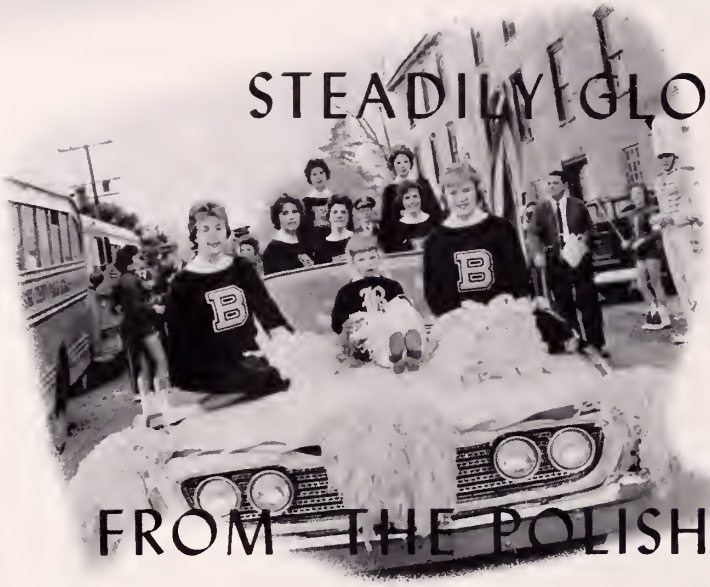

FROM THE POLISHED STONE

OF

OUR RING

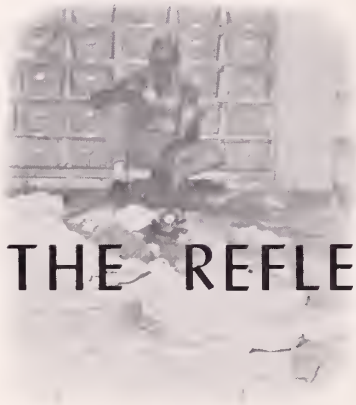

ARE THE REFLECTIONS OF—

OUR FACULTY,

Emitting Treasures Of Learning

With Patience And Firmness

OUR CLASSES,

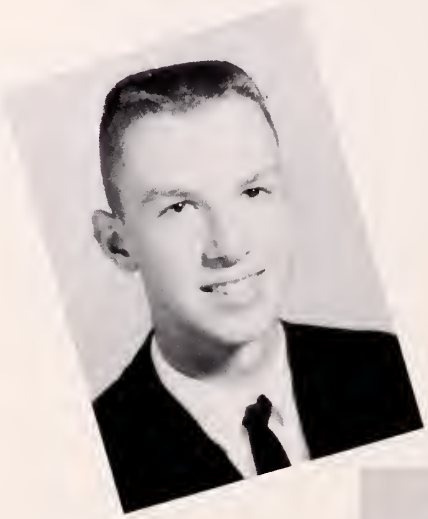

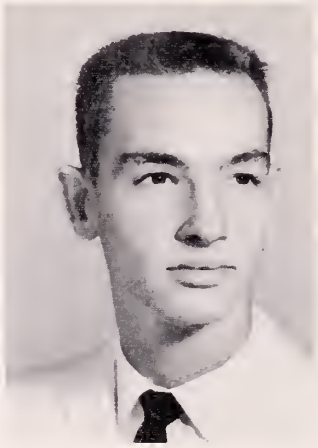

Glowing With

Self- Searching Preparation

OUR CLUBS,

Sparkling With Effective Projects
Of Superior Achievement

OUR SPORTS,

Dazzling With Images Of Team
Spirit And School Loyalty

OUR FEATURES,

Portraying Special Events And
Time-Honored Customs

WARRANTY DEED

KNOW ALL MEN BY THESE PRESENTS:

THAT the Golden Link staff of 1961 in consideration of the loyalty and service to Bluestone High School and to Bluestone students paid by MR. DONALD E. PROPST, the receipt whereof is hereby acknowledged, do hereby GRANT to the said

Donald E. Propst

the dedication
of
THE 1961 GOLDEN LINK

together with the respect and esteem of said students of Bluestone High School.

AND the said staff do hereby Covenant with the said MR. DONALD E. PROPST that he has full possession of the DEDICATION; that the title is Clear, Free and Unencumbered; and further, that the Golden Link Staff do Warrant and will Defend the same against any claim or claims of all persons whomsoever.

IN WITNESS WHEREOF, the said Golden Link Staff have hereunto set their hands and issued this dedication.

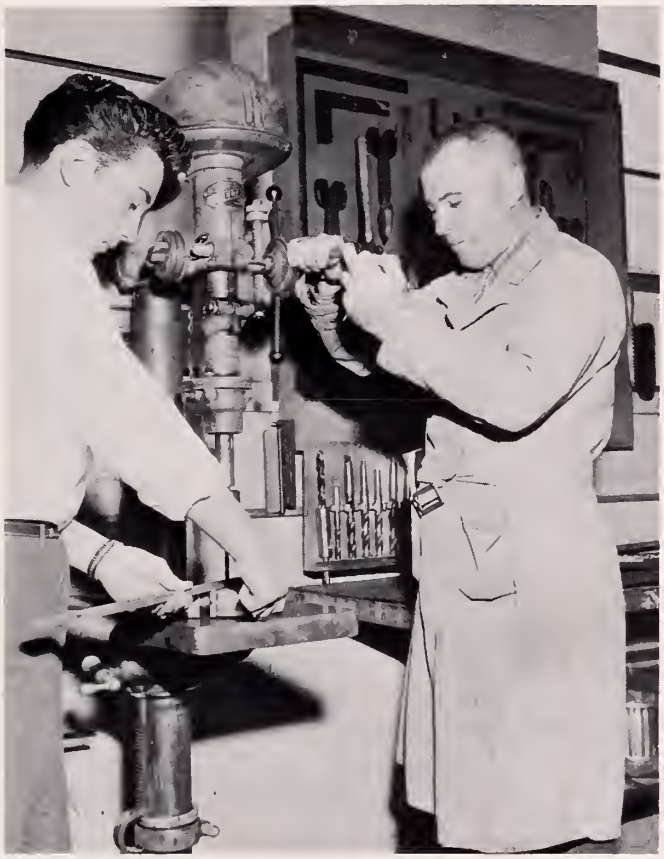

Mr. Propst Is A Capable Teacher

Mr. Donald E. Propst

The loyalty and the service of Mr. Propst to Bluestone affect the entire school, and it is to him, Mr. Donald E. Propst, that the 1961 Golden Link is dedicated.

Mr. Propst Inspires Future Leaders

TABLE OF CONTENTS

Foreword 3

Introduction 4

Dedication 10

Administration and Faculty. 13

Classes 21

- Senior Class. 21
- Senior Superlatives 38
- Senior Statistics. 40
- Junior Class. 49
- Tenth Grade 63
- Ninth Grade 73
- Eighth Grade 82

Clubs 89

Sports 117

Features 145

Advertisers 160

The Ring

Reflects Our School's

ADMINISTRATION

ADMINIS

Mr. A. B. Haga
Division Superintendent

Mr. E. A. Payne
Director of Instruction

School Board

Standing: E. A. Payne, W. L. Hunter, S. B. Land, W. E. Newman, H. C. Bobbitt, J. E. Smith (Chairman), A. B. Haga. Seated: R. P. Gordon, Mrs. Virginia G. Jeffreys, R. D. Cook, P. N. Winn

TRATION

Mr. W. E. Moore--Principal of Bluestone High School
Hampden-Sydney, B.A.; University of Virginia, M.A.

Mr. David F. Pruett
Assistant to Principal

Lynchburg College,
B. A.

Miss Elva M. Kibler
Guidance

Longwood, A. B.

Mrs. R. H. Park, Jr.
Secretary to Principal

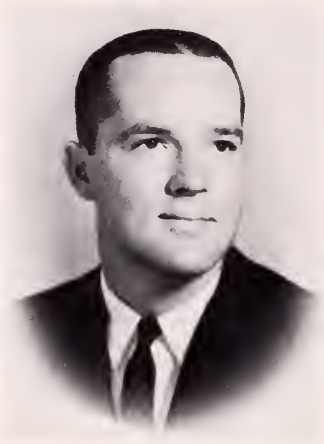

Mr. Gary D. McPherson
Washington and Lee, A. B.

Mrs. Priscilla Clawson
Meredith, B. A.

Miss Mildred Lewis
Appalachian State
Teacher's College, B. S.

Mrs. Bettie P. Dew
Wake Forest, B. A.

MATHI

Algebra
Plane Geometry
Solid Geometry

Mr. Otis B. Crowder, Jr.
William and Mary, A. B.

SOCIAL SCIENCE

History
World Geography
Government
Civics

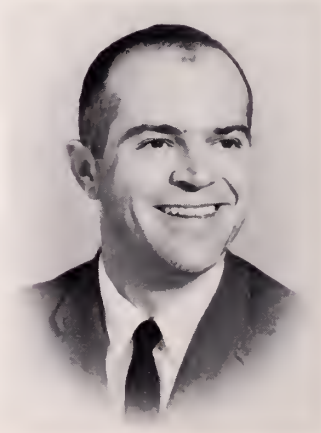

Mr. L. H. Kernodle, Jr.
University of North
Carolina, A.B., M.A.

Mrs. Martha E. Chappell
Longwood, B. S.

Best wishes
Martha Chappell

Mrs. Helen S. Gregory
Madison, B. S.

Mrs. Rachel K. Pixley
Longwood, B. A.

MATICS

Physics
Math.
Business Math.

Miss Emily Anne Turner
Wheaton College, B. S.

SCIENCE

General Science
Biology
Chemistry
Physics

Mr. Harvey E. Jeffreys
Hampden-Sydney, B. S.
Florida State University, M.S.

LIBRARIAN

Mrs. Lois T. Berry
Longwood, B. S.

Mrs. Mary G. Wood
Radford, B. S.

Mr. Donald E. Propst
N. C. State, B. S.

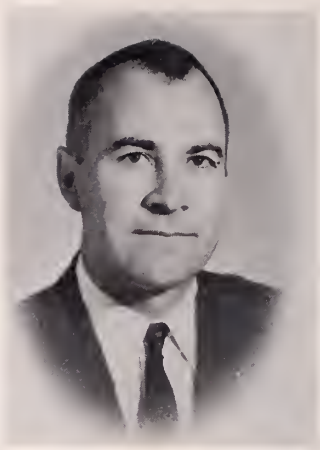

Mr. William Hahn
V.P.I., B. S.

HOME ECONOMICS

Miss Mary R. Copley
Longwood, B.S.

IN THE

Industrial Arts
Mechanical Drawing

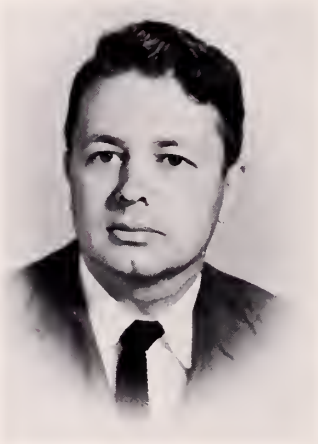

Mr. G. B. Harris
Shenandoah
Conservatory of
Music, B. S.

MUSIC

Mrs. Elizabeth Owen
Longwood, B. S.

ART

Miss Rebecca Spicer
Richmond Professional
Institute, B.F.A.

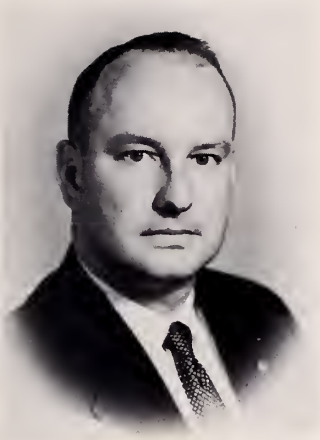

Mr. R. B. Carter
V.P.I., B.S. and M.S.

Miss Barbara McCool
Appalachian State
Teachers' College, B.S.

Mr. A. A. LeGrand
V.P.I., B.S.

SHOP

Agriculture
General Shop

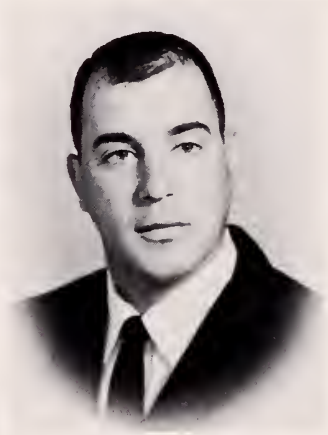

Mr. Donald Jackson
Lenoir Rhyne, A. B.

PHYSICAL EDUCATION

BUSINESS

Typing
Shorthand
General Business
Office Practice
Business Law

Mrs. Ida Sorrell
George Washington
University, B.S.

Mrs. Mary P. Lenhart
Longwood, B. S.

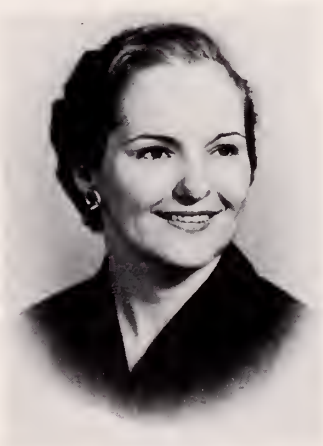

Mr. Berman Scott
Longwood, B. S.

Mrs. Hilda Collins
Madison, B. A.
Longwood, M. A.

Mrs. Laura W. Bragg
Trinity of Duke
A. B.

Mrs. Agnes W. Jeffreys
Longwood, B. S.

Mrs. Juanita S. Clarke
Meredith College, A.B.

Mrs. Bernice Owen
Longwood, B. S.

Mr. Stephen M. Fisher
Rutgers University, B.A.

Mrs. Calais Blevins
Madison, B.S.

LANGUAGE

English
French
Latin

Showing Off
The Ring

SENIORS

Class Of '61 Officers

Seated: H. Roberts, B. Roberts, Johnson
Standing: Orr, Yancey

SENIORS

President. . . . . Hughes Roberts
Vice-President. . . . . .Barry Roberts
Secretary. . . . . Betty Johnson
Treasurer . . . . . .Lois Orr
Reporter . . . . . .Walton Yancey
Sponsors . . . . . .Mrs. Martha Chappell
Mrs. Laura Bragg
Mr. Harvey Jeffreys

Finally, almost at the school journey's end, the Class of '61, numbering 106, became seniors. The trip has been hard but pleasant. Because of the excellent faculty, fine class sponsors, successful sports and other outstanding achievements, the seniors feel that this year has been almost perfect.

Memorable events--getting class rings, twirp dance, college entrance examinations, the prom, class day, and graduation--stand out as unforgettable occasions. These senior-year activities added to those of the other four years at Bluestone form five years which will be forever remembered by the Class of '61.

SENIORS

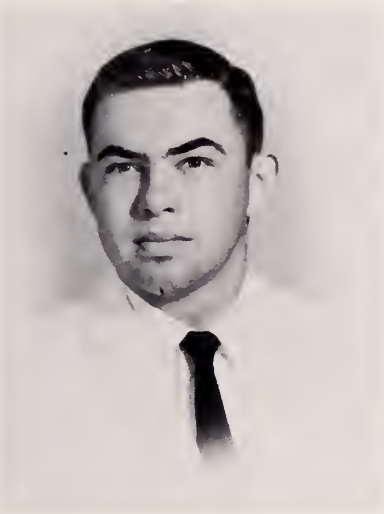

GARLAND PAIGE ALLEN
Paige

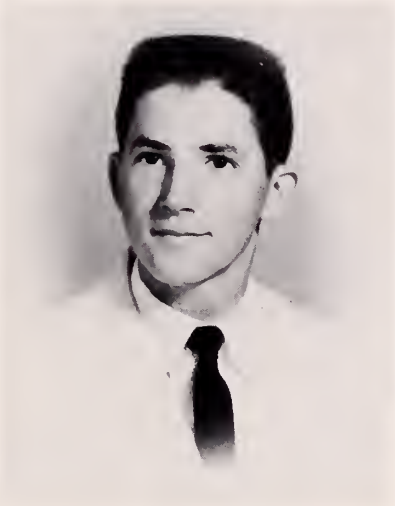

DAVID STEVEN AVERETTE
"Si"

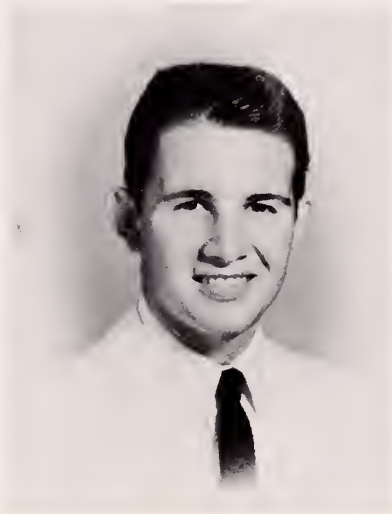

SAMUEL ALTON BASS
"Sammy"

Lou Grey Shows Off Her Ring

BLAIR LYELL BLANTON
Lyell

DOLLY ANN BOHANNON
"Bo"

MARY BRENDA BREWER
"Brewer"

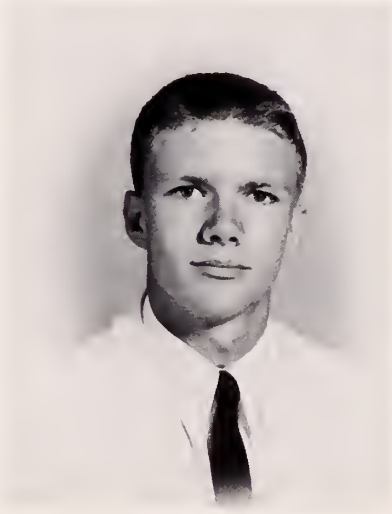

CHARLES O'KELLY BUGG, III
"Bugg"

SENIOR

SAMUEL GREENWOOD BURCH
"Sam"

MARK ALEXANDER BURNETTE
Big "Al"

VICKIE ANN CABANISS
Vickie

KATHRYN JEAN CALLAHAN
Jean

LINDA MAE CARNES
Linda

GEORGE LARRY CHANDLER
"Handler"

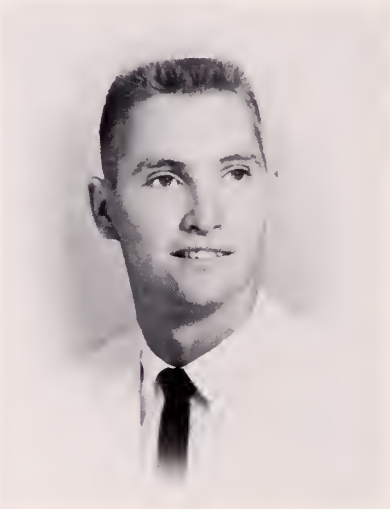

JESSIE ALLEN CHANDLER
Jessie

BARBARA EVANS CHAPPELL
Barbara

CLASS

BARBARA JEAN CLARK
Barbara

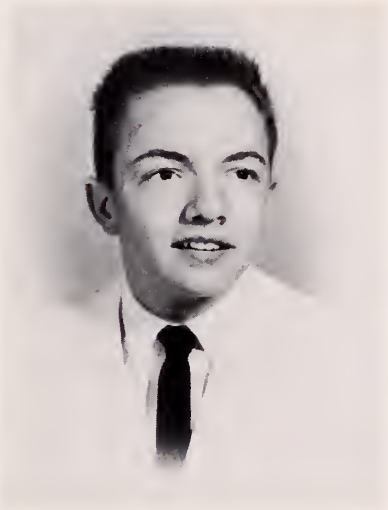

WILLIAM CARL COLGATE
"Cole"

MARY ANN COLLIE
Mary Ann

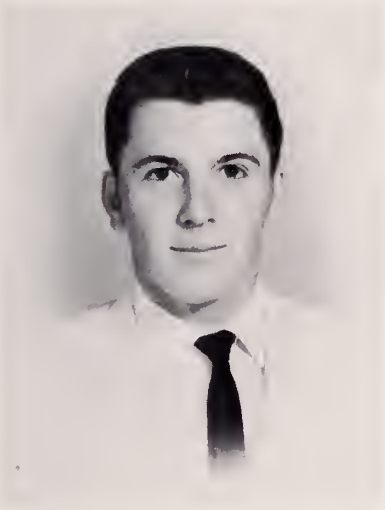

KENNETH WILLIAM DAGENHART
Kenneth

DAVID BRUCE DEAL
David

BERNICE GREGORY DRUMWRIGHT
Bernice

FRANCES LEE EDGERTON
Frances

ANDREW CLARENCE ELAM
Clarence

SENIOR

ROBERT PRESTON ELLINGTON
Preston

CLYDE CLIFTON ELLIOTT
Clyde

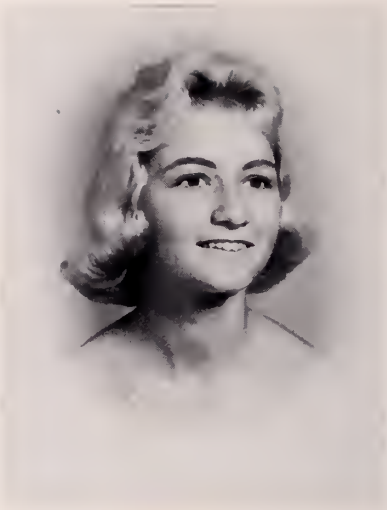

MARY LINDA ELLIOTT
Linda

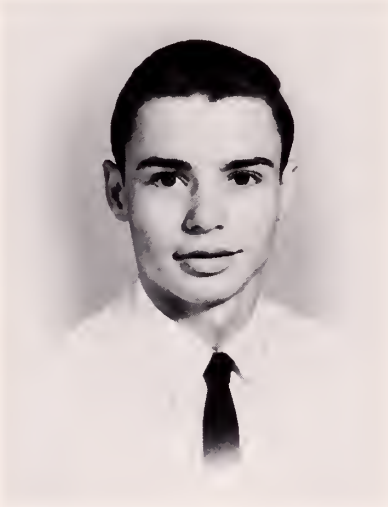

GORDON BURNLEY EUBANK, JR.
"Frog"

Clyde Gets His Ring

DONALD FRED FAHRINGER
"Donnie"

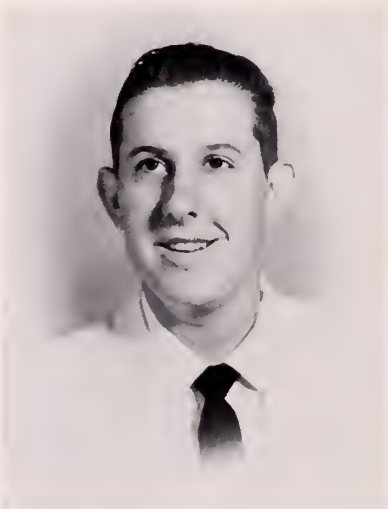

JAMES HAROLD FALLS
"Pick"

LUCILLE FRANCES FRANKLIN
Lucille

CLASS

JANET ORMA FULLER
Janet

PAUL LUCIUS FULLER
Paul

CAROLYN MARIE GARRETT
Carolyn

A Planning Committee

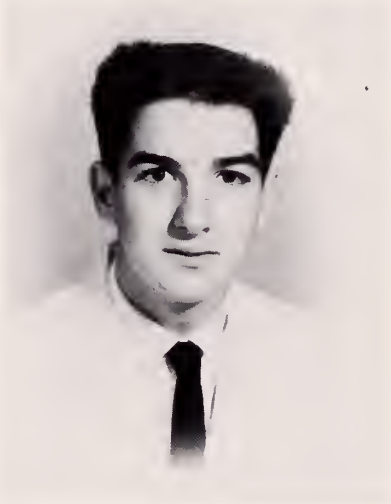

CHARLES GLASSCO
Charles

GAIL SYBIL GLASSCOCK
Sybil

THOMAS DENNIS GLAZENER
Dennis

BERTHA CATHERINE GREENE
Catherine

SENIOR

WILLIAM ELVEDGE GRIFFIN
"Billy"

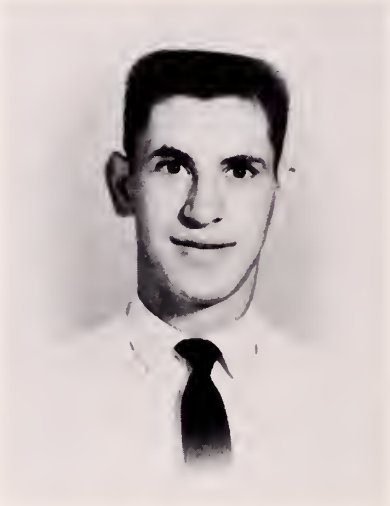

WILLIAM ALLAN GRYDER
William

JAMES DAN HALL, JR.
James

JAMES ARTHUR HARMON
"Jimmy"

Hurry up to wait?

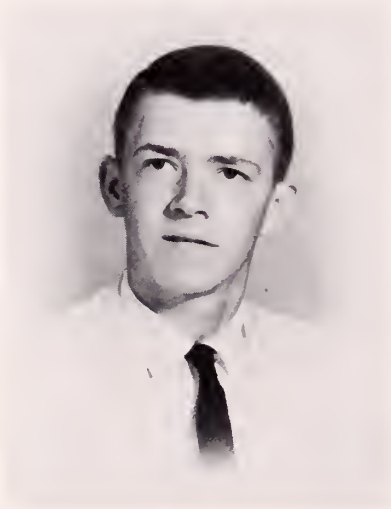

PAUL EDWARD HATCHER
Paul

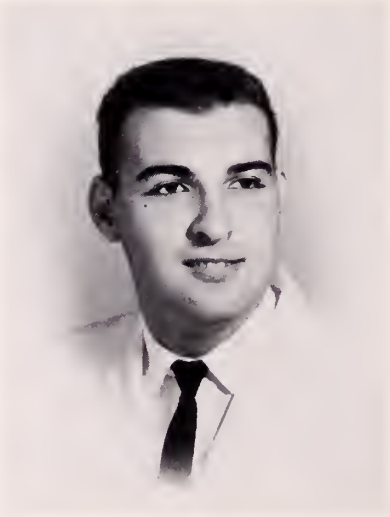

VERNON EDWARD HELMS
Vernon

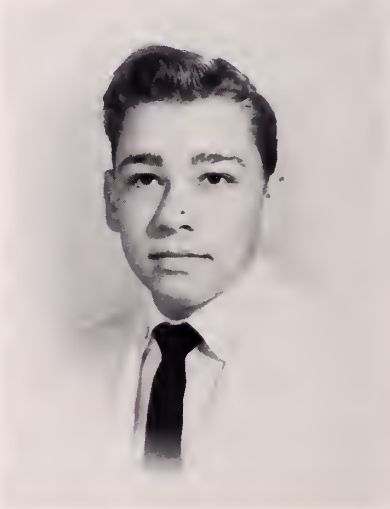

EARLIE RAYMOND HITE, JR.
"Satch"

CLASS

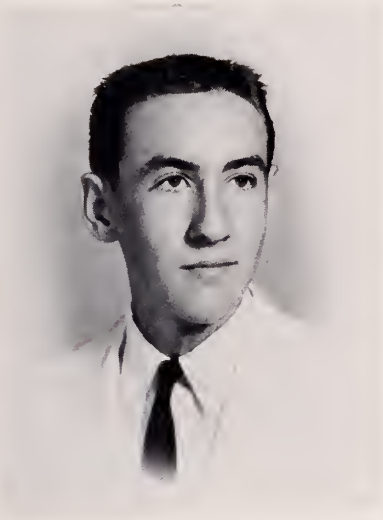

WILLIAM ARNOLD HITE
Arnold

ROBERT WAYNE HUFF
Wayne

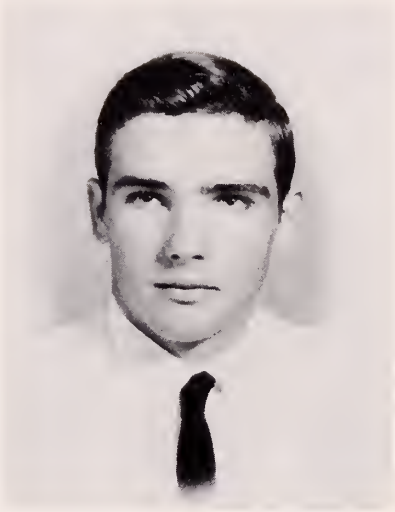

LESTER STOVER HUDSON
Stover

Sponsor Chappell

WILLIAM FRANCIS HUNTER
William

MARGUERITE ELIZABETH HUGHES
Betty

HELEN YOUNG HUTCHESON
Helen Young

BETTY JEAN JOHNSON
Betty Jean

SENIOR

GLORIA JEAN JONES
"Jonesie"

EUNICE JOYCE JONES
"Cookie"

LAMONT DOUGLAS JORDAN
Lamont

MYRTLE AUDREY LAIL
Audrey

At the '60 Prom

ALICE FAYE LAWSON
Alice

PEGGY ALENE MATTHEWS
"Pete"

ELEANOR HARDEE MC CARGO
Ellen

CLASS

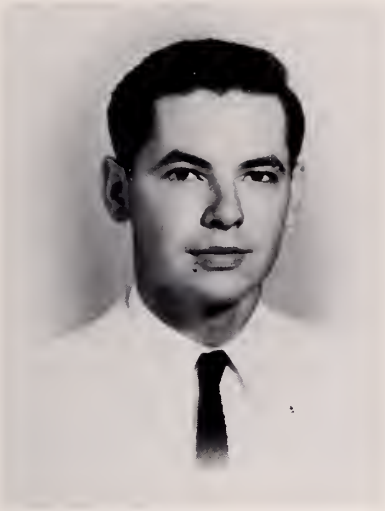

WILLIAM BRYANT MILTON
William

CARRIE LEE MOORE STRUM
Carrie Lee

EUGENE MORRIS
Eugene

Double Exposure

BETTY BARNES MOSS
Betty

MARGARET FRANCES MULL
Frances

RAY DONALD MULL
Ray

KATHLEEN LEE NELSON
Kathleen

SENIOR

VIVIAN IRENE NEWBY
Vivian

DORIS ESTELLE NEWCOMB
Doris

MARY FRANCES NEWCOMB
"Sammy"

SHIRLEY LEE NEWCOMB
Shirley

Walton Presides at Election

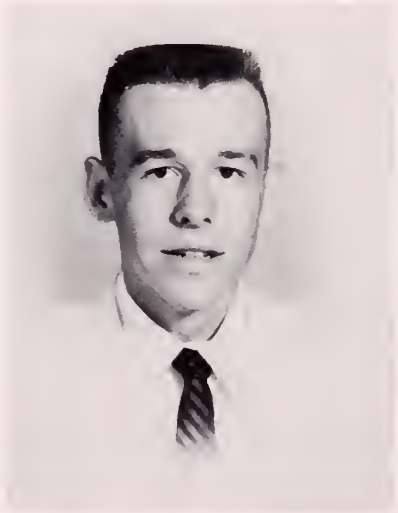

RAYMOND ELWOOD NEWTON
Elwood

BRENDA JOYCE NUNN
Brenda

LOIS JANE ORR
Lois

CLASS

GEORGE RYLAND OVERBEY
Ryland

HELENE WINN PENNINGTON
Helen

CARL EDWARD POLLARD, JR.
Carl

Proxy Hughes Takes Over

CAROLYN YOUNG POYTHRESS
Carolyn

BEVERLEY ANNE ROARK
Beverley

BARRY THOMAS ROBERTS
Barry

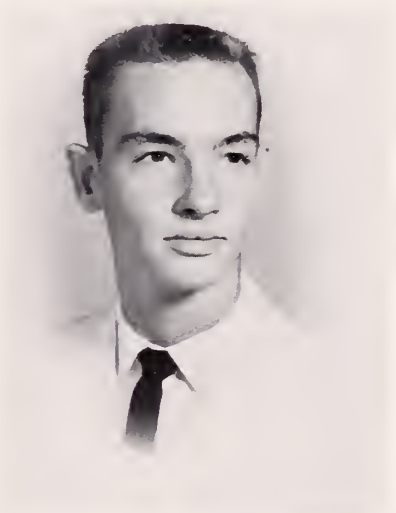

JOHN HUGHES ROBERTS, JR.
Hughes

SENIOR

CAROLYN WILSON ROYSTER
Carolyn

LYNDA GAYLE SIZEMORE
Lynda Gayle

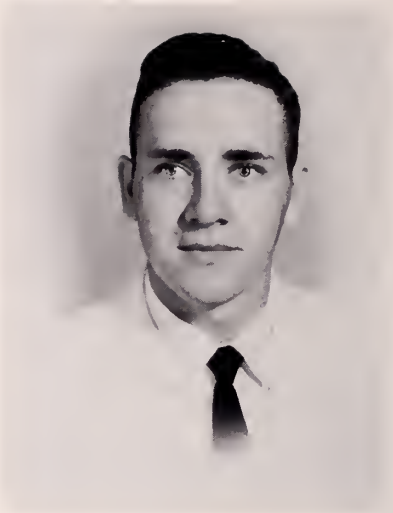

HAZEL JUNIOR SLAUGHTER
Junior

FREDDIE CLAY SMITH
Freddie

Dressing for Pictures?

IRVING LEWIS SMITH
Irving

VERNON WILSON SNIPES
Vernon

STEVE RANDALL SPAIN
Steve

CLASS

NANCYE BEVERLEY STEBBINS
Nancye

JOYCE LOU STROUD
Joyce

LANDA ANN TALBOTT
Landa

Coke, Anyone?

LOUISE GREY THEWS
Lou Grey

SHIRLEY ANN THOMPSON
"Frenchy"

JOY MARIE TILLOTSON
Joy

RUBY ERNESTINE TODD
Ernestine

SENIOR

DOROTHY JANE TUCK
Jane

RUBY MILDRED WAGSTAFF
Mildred

THOMAS LEE WAGSTAFF, JR.
Tommy

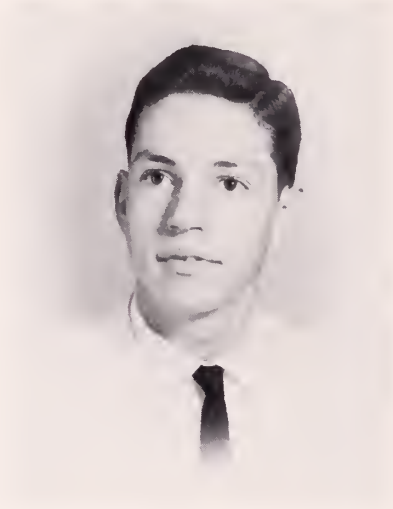

EDDIE BROOKS WALKER, III
Eddie

Seniors in the Middle of Events

WINFRED LOUISE WALKER
Winnie

MARGARET LEE WEBB
Peggy

SARAH JUANITA WEST
Juanita

CLASS

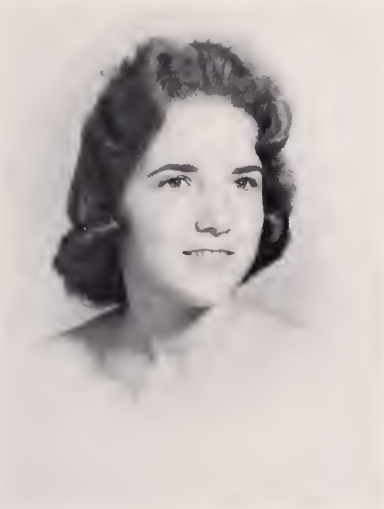

HARRIETT RUTH WILBOURNE
Ruth

CAROLYN REBECCA WILKINSON
Carolyn

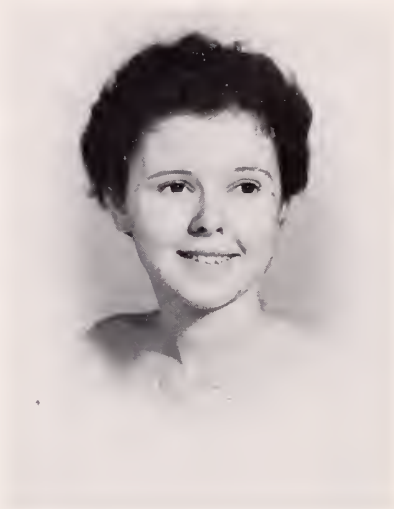

MARGARET LEIGH WILSON
Margaret

Clark Takes Notes

BETTY LOU WINN
Betty Lou

ELEANOR CAROLYN YANCEY
Carolyn

ELLEN GAIL YANCEY
Ellen

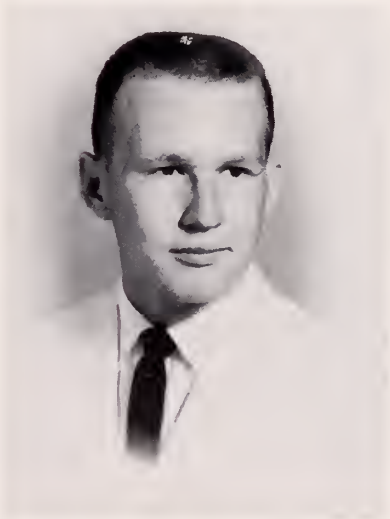

WALTON EDWARD YANCEY, JR.
Walton

BEST ALL AROUND

Preston Ellington - Carolyn Royster

MOST TALENTED

Lou Grey Thews - Carl Pollard

SENIOR

MOST LIKELY TO SUCCEED

Brenda Brewer — Barry Roberts

WITTIEST

Linda Gayle Sizemore - Vernon Snipes

MOST INTELLECTUAL

William Hunter - Landa Talbott

MOST CO-OPERATIVE

Brenda Nunn - Hughes Roberts

SUPERLATIVES

MOST ATHLETIC

Alex Burnette - Winnie Walker

BEST SCHOOL CITIZEN

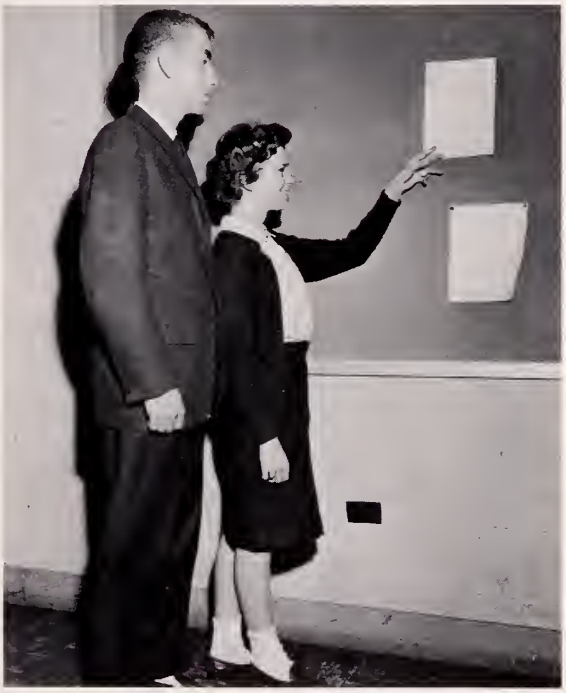

Billy Griffin - Barbara Clark

SENIOR

GARLAND PAIGE ALLEN
Paige
May Court 5; 4-H Club 1; Football 2; Algebra Club 2,3; Geometry Club 4.

DAVID STEVEN AVERETTE
"Si"
Wildlife Club 4,5; 4-H Club 1; Dramatics Club 4; Football 5; Monogram Club 3,4,5; Art Club 1,4; Baseball 2,4,5; Basketball JV 2,3,4, Varsity 5; Track 3,4.

SAMUEL ALTON BASS
"Sammy"
4-H Club 3; Band 3; Safety Patrol 2.

BLAIR LYELL BLANTON
Lyell
Annual Staff 2,3,4,5, Assistant Art Editor 3, Assistant Class Editor 4, Class Editor 5; Monitor Staff 2,3,4,5, Business Manager 4,5; Cheerleader 2,3,4,5; Dramatics Club 4; Basketball 4; Monogram Club 2,3,4,5; Pep Club 2; Art Club 3,4,5; President 5; Algebra Club 4; Geometry Club 3; Solid Geometry Club 4; French Club 3,4; Latin Club 2,3; Miss Golden Link Court 5; 4-H Club 1,2, Secretary 2; SIPA Convention 4; Commencement Marshal 4.

DOLLY ANN BOHANNON
"Bo"
4-H Club 2,3; F.H.A. 1; Perfect Attendance 1,4; Safety Patrol 4.

MARY BRENDA BREWER
"Brewer"
4-H Club 1, President 1; F.H.A. 1,2,3, Vice-President 2,3, Federation Vice-President 2; Annual Staff 2,3,4,5, Assistant Editor 3; Monitor Staff 2,3,4,5, Editor 5; Cheerleader 3,4; Dramatics Club 2,3,4,5; Library Club 4,5, Treasurer 4; Monogram Club 3,4,5, Reporter 5; Geometry Club 4; Latin Club 3,4; Secretary 4; Most Outstanding Home Ec. Student 2; Sweetheart Court 1,2; Safety Patrol 2,3,4, 5, President 5, Captain 2; May Court 2,3,5; Girl's State 4; Girl's Nation 4; Head Commencement Marshal 4; Academic Letter 3,4; Class Secretary 3; District and State Play Festival 4; May Queen 5; SIPA Convention 4; Art Club 5, Reporter 5; S. C. A. 1.

CHARLES O'KELLY BUGG, III
"Bugg"
F.F.A. 2; 4-H Club 1,2,3; Annual Staff 5; Dramatics Club 4; JV Football 3; Monogram Club 3,4,5; Track 3,4,5; Geometry Club 4; Solid Geometry Club 5; Latin Club 3,4; Safety Patrol 2,3,4; Choral Club 2; Bus Driver 5; Play 4,5.

SAMUEL GREENWOOD BURCH, JR.
Sam
Projector Club 1,2,5; Geometry Club 4; Latin Club 3; Band 1,2,3,4,5; Choral Club 5.

MARK ALEXANDER BURNETTE
Big "Al"
4-H Club 1,2; Wildlife Club 3,4,5; Football 1,2,3,4,5, Best Offensive Back 4, Tri-Captain 5; Baseball 2,3,4,5, Most Valuable Player 3, Captain 3; Basketball JV 2; Monogram Club 2,3,4,5; Track 3,4,5; French Club 2, President 2; Band 1,2; All-District Football Team 5; May Court 2; Choral Club 4,5.

VICKIE ANN CABANISS
Vickie
4-H Club 1; Pep Club 2; Choral Club 2; Academic Letter 3.

STATISTICS

KATHRYN JEAN CALLAHAN
Jean
4-H Club 1,4; F.H.A. 1,2,3,4; Perfect Attendance 1.

LINDA MAE CARNES
Linda
4-H Club 1; F.H.A. 1,2; Latin Club 3,4; Safety Patrol 1,2,3,4,5; Perfect Attendance 1.

GEORGE LARRY CHANDLER
"Handler"
4-H Club 1,2; Wildlife Club 3,4,5, Secretary-Treasurer 4,5; Dramatics Club 2,3; Football 2,3,4,5; Baseball 2,3,4,5; Basketball 2,3,4,5, Co-Captain 5; Monogram Club 2,3, 4,5, President 5; Track 3,4,5; Algebra Club 2; French Club 3,4; Safety Patrol 2, Adjutant 2; May Court 2; Band 2,3.

JESSIE ALLEN CHANDLER
Jessie
F.F.A. 1,2,3,4,5, Executive Committee 5; Wildlife Club 4,5; Bus Driver 4,5; Keep Virginia Green Club 3,4,5.

BARBARA EVANS CHAPPELL
Barbara
4-H Club 1,2, Song Leader 1; Annual Staff 2,3,4,5; Cheerleader 2,3,4,5; Dramatics Club 2,3,4,5; Basketball 3,5; Monogram Club 2,3,4,5, Vice-President 5; Geometry Club 4; Latin Club 2,3; Sweetheart Court 1; May Court 2,3,4,5; Homecoming Court 2,4; Scribblers Club 5.

BARBARA JEAN CLARK
Barbara
Annual Staff 2,3,4,5, Assistant Club Editor 4, Editor-in-Chief 5; 4-H Club 1; SCA 2,3,4,5, Vice-President 5; Geometry Club 4; Monitor Staff 2,3,4,5; Dramatics Club 2,3,4; Library Club 2,3; Pep Club 2; Art Club 1,2; Latin Club 3,4; May Court 3,4; Miss Golden Link Court 4; Homecoming Court 3,5; Choral Club 1,2; Class Secretary 4; SIPA Convention 4.

WILLIAM CARL COLGATE
"Cole"
4-H Club 1,2; Wildlife Club 3,4,5; Baseball 3,5; Projector Club 3,4,5, Reporter 4; Basketball JV 2; Varsity 5; Monogram Club 3,4,5; French Club 3; Choral Club 5; Track 5.

MARY ANN COLLIE
Mary Ann
4-H Club 1,2; Latin Club 3; Band 1,2,3.

KENNETH WILLIAM DAGENHART
Kenneth
F.F.A. 4,5; Wildlife Club 2,3,4,5; Football 2,3,4,5; Monogram Club 5; Track 3,4.

DAVID BRUCE DEAL
David
Band 2,3.

BERNICE GREGORY DRUMWRIGHT
Bernice
4-H Club 4; F.H.A. 1,2,5; Art Club 3; Choral Club 5.

FRANCES LEE EDGERTON
Frances
4-H Club 1,2,5, President 2, Vice-President 5; Most Outstanding Typist 4; Band 1,2,3,4; Letter Girl 4; Academic Letter 3,4.

ANDREW CLARENCE ELAM
Clarence
Wildlife Club 4,5; JV Football 2; Varsity 3,4,5; Library Club 2,3; Monogram Club 4,5; Track 4,5;

Algebra Club 2,3; Geometry Club 4; Solid Geometry Club 5; French Club 3,4; Band 1,2,3.

ROBERT PRESTON ELLINGTON
Preston

4-H Club 1; Wildlife Club 4,5; Football 1,2,3,4,5, Tri-Captain 3,4,5, Most Valuable Player 4, Best Offensive Lineman 4; Monogram Club 2,3,4,5; Track 2,3,4,5; Art Club 1; Latin Club 3; Choral Club 5; All-District Football Team 5; Perfect Attendance 4; Baseball 3,4,5.

CLYDE CLIFTON ELLIOTT
Clyde

F.F.A. 3,4,5, Sentinel 5; Wildlife Club 3,4,5; Art Club 2,3,4,5, Treasurer 5; All-Star Conductor, State F.F.A. Degree Team; Commencement Marshal 4; Keep Virginia Green Club 3,4,5; Choral Club 5.

MARY LINDA ELLIOTTE
Linda

4-H Club 1; F.H.A. 1; Algebra Club 2,3; French Club 3,4; Choral Club 1,2; Academic Letter 3.

GORDON BURNLEY EUBANK, JR.
"Frog"

4-H Club 1; Dramatics Club 3,4,5; Baseball 3,4,5; Basketball JV 2; Varsity 4,5; Monogram Club 4,5; Geometry Club 4; Solid Geometry Club 5; Latin Club 2,3; May Court 4,5; Class Reporter 3; Scribbler's Club 5.

DONALD FRED FAHRINGER
Donnie

Golf Team 4; Football JV 2; Varsity 5; Basketball JV 2; Varsity 3,4,5, Best Offensive Basketball Player 3,4, Most Valuable Basketball Player 4, Tri-Captain 5, All-District Basketball Team 4,5; All-Tournament Basketball Team 4,5; Monogram Club 4,5; Geometry Club 4; Solid Geometry Club 5; Latin Club 3,4.

JAMES HAROLD FALLS
"Pick"

Baseball 3; Geometry Club 4; Solid Geometry Club 5; French Club 3,4; Bus Driver 5.

LUCILLE FRANCES FRANKLIN
Lucille

F.H.A. 1,2; Latin Club 2; Perfect Attendance 2; Choral Club 1; May Court 5.

JANET ORMA FULLER
Janet

4-H Club 1,2, Reporter 2; Annual Staff 3,4,5, Club Editor 5; Library Club 2,3,4,5, Secretary 3,4; Reporter 5; Basketball 3,4,5, Co-Captain 5; Monogram Club 3,4,5, Treasurer 4, President 5; Pep Club 2; Vice-President 2; Art Club 1; Geometry Club 4; Latin Club 3,4; Miss Golden Link Court 5; Girl's State 4; Choral Club 3; Home-Coming Court 5; May Court 5; Commencement Marshal 4; JV Basketball 2.

PAUL LUCIUS FULLER
Paul

F.F.A. 1,2,3,4, Treasurer 2, Vice-President 3, President 4; Wildlife Club 1,2,3,4, Reporter 4; S.C.A. 4; Football 2; Band 1,2; Commencement Marshal 4; Bus Driver 3, 4.

CAROLYN MARIE GARRETT
Carolyn

F.H.A. 1; Latin Club 2; Academic Letter 3,4.

CHARLES GLASSCO
Charles
4-H Club 1,2; Wildlife Club 3,4; Algebra Club 2; Band 1,2; Art Club 5.

GAIL SYBIL GLASSCOCK
Sybil
4-H Club 1; F.H.A. 5; Library Club 3,4; Latin Club 3; May Court 4; Band 1,2; Pep Club 1.

THOMAS DENNIS GLAZENER
Dennis
Wildlife Club 3,4,5; Projector Club 3,4,5; Art Club 1; Algebra Club 2; Bus Driver 5.

BERTHA CATHERINE GREENE
Catherine
4-H Club 1,2; F.H.A. 1,2,3,4,5; Library Club 3,4; Safety Patrol 1,2,3; Choral Club 1,4,5; Bus Driver 4,5.

WILLIAM ELVEDGE GRIFFIN
Billy
F.F.A. 2; S.C.A. 2,3,4,5, Reporter 3, Vice-President 4, President 5; Football JV 2; Varsity 4,5; Geometry Club 4; May Court 3,4,5, May King 5; Class Reporter 4; Boys State 4.

WILLIAM ALLAN GRYDER
William
F.F.A. 3,4,5; Wildlife Club 4; Art Club 1; Safety Patrol 3; Band 2,3,4, 5; Bus Driver 4,5.

JAMES DAN HALL, JR.
James
Algebra Club 2,3; Geometry Club 4; May Court 3,5; Band 1,2,3; Bus Driver 4,5.

JAMES ARTHUR HARMON
Jimmy
Dramatics Club 4,5; Band 1,2,3,4,5; District and State Play Festival 4,5.

PAUL EDWARD HATCHER
Paul

VERNON EDWARD HELMS
Vernon
F.F.A. 2,3; S. C. A. 5; Baseball 2; Basketball JV 2; Geometry Club 4; Solid Geometry Club 5; May Court 5; Bus Driver 4,5.

EARLIE RAYMOND HITE, JR.
"Satch"
Safety Patrol 2; Band 1,2,3,4,5; Choral Club 3,5.

WILLIAM ARNOLD HITE
Arnold
F.F.A. 2,3,4,5; 4-H Club 1; Wildlife Club 3,4,5; Algebra Club 3,4; Bus Driver 5; Keep Virginia Green Club 3,4.

ROBERT WAYNE HUFF
Wayne
F.F.A. 1,2,3,4,5, Sentinel 3,4, Treasurer 5; Wildlife Club 3,4,5, Vice-President 4,5; Band 3,4; Keep Virginia Green Club 5; May Court 5.

LESTER STOVER HUDSON
Stover
F.F.A. 1,2,3,4,5, Reporter 3, Secretary 4, Vice-President 5; Wildlife Club 4,5; S.C.A. 5; Basketball JV 3; Geometry Club 4; Solid Geometry Club 5; Football 5.

WILLIAM FRANCIS HUNTER
William
4-H Club 1; Annual Staff 2,3,4,5, Assistant Editor 2; S.C.A. 1; Monitor Staff 2,3,5; Football 3,4,5; Baseball 2,3; Basketball Scorekeeper 4,5; Monogram Club 4,5; Track 4,5; Geometry Club 4; Latin Club 2,3; Solid Geometry Club 5; May Court 4,

5; Band 1,2,3; Boy's State 4; Commencement Marshal 4; Academic Letter 4; Class Vice-President 3; Class Treasurer 4.

MARGUERITE ELIZABETH HUGHES
Betty
S.C.A. 4,5; F.H.A. 1,2; 4-H 1,2; S.C.A. Secretary 4; Academic Letter 4.

HELEN YOUNG HUTCHESON
Helen Young
4-H Club 1, Song Leader 1; FHA 1; Annual Staff 3,4,5; Advertising Editor 3, Assistant Business Manager 4, Circulation Manager 5; Dramatics Club 3,4,5; SCA 2, Pep Club 2; Geometry Club 4; Latin Club 2,3; Miss Golden Link Court 5; Girl's State 4; May Court 5; Maid of Honor 5.

BETTY JEAN JOHNSON
Betty Jean
4-H Club 1, Vice-President 1; Annual Staff 3,4,5; Dramatics Club 2; Library Club 3,4, Vice-President 4; Basketball JV 2; May Court 5; Band 1,2,3,4,5, Secretary 3, President 5; Choral Club 4; Commencement Marshal 4; Library Club, Treasurer 5; Class Secretary 5.

GLORIA JEAN JONES
"Jonesie"
4-H Club 1,2; Library Club 2,4,5; Band 1,2,3,4,5, Secretary 5; Majorette 3,4,5.

EUNICE JOYCE JONES
"Cookie"
4-H Club 1,2; F.H.A. 1,2,3,4; Dramatics Club 2,3,4; Library Club 1,2, 3,4,5; Pep Club 2,3; Latin Club 2; Choral Club 2,4.

LAMONT DOUGLAS JORDAN
Lamont
F.F.A. 4,5; Wildlife Club 3,4; Football 3,4,5; Monogram Club 5, Vice-President 5; Track 3,5; Band 1,2,3.

MYRTLE AUDREY LAIL
Audrey
F.H.A. 1; Pep Club 2; Choral Club 1.

ALICE FAYE LAWSON
Alice
F.H.A. 4.

PEGGY ALENE MATTHEWS
"Pete"
F.H.A. 2,3,4,5; Library Club 5.

ELEANOR HARDEE McCARGO
Ellen
F.H.A. 5; Library Club 5; Pep Club 1,2,3; Safety Patrol 1; Choral Club 1,2,3.

WILLIAM BRYANT MILTON
William
F.F.A. 2,3,4,5; 4-H Club 1,2,3; Wildlife Club 2,3,4,5; Projector Club 3,4,5, President 5; Choral Club 3,4; Bus Driver 3,4,5.

CARRIE LEE MOORE STRUM
Carrie Lee
F.H.A. 1,5; Library Club 2,3,4,5, Vice-President 4, President 5; Art Club 3.

EUGENE MORRIS
Eugene
S.C.A. 1,2; Dramatics Club 4,5; Football JV 2; Baseball 2; Basketball JV 2; Varsity 3,4,5; Art Club 1; Geometry Club 4; Solid Geometry Club 5; Latin Club 3,4; May Court 2.

BETTY BARNES MOSS
Betty
Cheerleader 2,3,4,5, Basketball

Cheerleader Captain 5; Dramatics Club 3,4; Monogram Club 2,3,4,5; Geometry Club 4; Homecoming Court 3.

MARGARET FRANCES MULL
Frances
4-H Club 1, Song Leader 1; SCA 5; Geometry Club 4; Solid Geometry Club 5; Latin Club 3,4; Band 1,2,3,4, Letter Girl 4; Choral Club 5; Academic Letter 3,4,5.

RAY DONALD MULL
Ray
Perfect Attendance 2,3,4; Band 1,2,3.

KATHLEEN LEE NELSON
Kathleen
4-H Club 1; F.H.A.1,2,3,4,5; Library Club 4,5; Choral Club 2.

VIVIAN IRENE NEWBY
Vivian
4-H Club 1; F.H.A. 1,2,3,4,5; Monitor Staff 2; Library Club 4,5, Secretary 5; Choral Club 2.

DORIS ESTELLE NEWCOMB
Doris
F.H.A. 1,4,5; Library Club 5; Choral Club 5; Perfect Attendance 2.

MARY FRANCES NEWCOMB
"Sammy"
Dramatics Club 3; Band 1,2, Letter Girl 2.

SHIRLEY LEE NEWCOMB
Shirley
F.H.A. 1,2,3,5; Library Club 5; Choral Club 2; Academic Letter 3.

RAYMOND ELWOOD NEWTON
Elwood
F.F.A. 1,2,3,4,5; 4-H Club 1,2,3,4, 5; Wildlife Club 1,2,3,4; Projector Club 1,2; Safety Patrol 1,2,3; Bus Driver 4,5.

BRENDA JOYCE NUNN
Brenda
4-H Club 1,2; Annual Staff 3,4,5; Dramatics Club 2,3,4,5; Basketball JV 2; Varsity 3; Pep Club 2, Secretary 2; Art Club 1,5, Secretary 1; Latin Club 2,3, Treasurer 3, Reporter 4; May Court 3,4,5; Band 3,4,5; Secretary 4; Majorette 3,4,5; Homecoming Court 4.

LOIS JANE ORR
Lois
F.H.A. 1,2,3, Secretary 2; Basketball 3,4,5; Academic Letter 3; Class Treasurer 5.

GEORGE RYLAND OVERBEY
Ryland
F.F.A. 1,2,3,4,5, First Conductor 5; Wildlife Club 3,4,5; Projector Club 4,5; Safety Patrol 4,5; Band 1,2; Keep Virginia Green Club 3,4,5; Bus Driver 5.

HELENE WINN PENNINGTON
Helen
4-H Club 1,2; F.H.A. 5; Pep Club 3.

CARL EDWARD POLLARD, JR.
Carl
4-H Club 1,2; Dramatics Club 3,4; Latin Club 3; Band 1,2,3,4,5.

CAROLYN YOUNG POYTHRESS
Carolyn
French Club 3,4; Perfect Attendance 3.

BEVERLEY ANNE ROARK
Beverley
4-H Club 1,2,4,5, Vice-President 4,

Secretary 5; Library Club 4; Art Club 1,2,3,5, President 1; Latin Club 2,3; Safety Patrol 4; Commencement Marshal 4; Scribblers 5, Board of Editors 5.

BARRY THOMAS ROBERTS
Barry

S. C. A. 1,3,4, Treasurer 4; Dramatics Club 4; Football JV 1; Varsity 2,3,4,5, Best Blocker 3, Best Defensive Lineman 4; Basketball JV 4; Monogram Club 3,4,5, Vice-President 4, Secretary-Treasurer 5; Track 2, 3, 4; Geometry Club 4; President 4; Solid Geometry Club 5; French Club 3,4; May Court 3,4,5, King's Attendant 5; Band 1,2,3, Award 2; Boy's State 4; Academic Letter 3, 4; Class President 3, Class Vice-President 5.

JOHN HUGHES ROBERTS, JR.
Hughes

Football JV 2; Varsity 3,4,5, Tri-Captain 5; Baseball 2,3,4,5; Basketball JV 2; Varsity 3,4,5, Tri-Captain 5, All District Team 5; Monogram Club 3,4,5; Geometry Club 4; Solid Geometry Club 5; Latin Club 2,3; May Court 3,4,5; Band 1,2,3, Award 2; Boy's State 4; Commencement Marshal 4; Academic Letter 3; Class President 5; Most Outstanding Athlete 4; Scribblers Club 5.

CAROLYN WILSON ROYSTER
Carolyn

4-H Club 1,2, Secretary-Treasurer 1; F.H.A. 1,2,3,4,5, Treasurer 3, State Nominating Committee 4, Executive Council 5; Annual Staff 2,3,4,5, Photography Editor 5; S. C.A. 3,4, Secretary 4, S.C.A. State Convention 4; Dramatics Club 2,3, 4,5; Pep Club 2; Art Club 1, Secretary 1; Algebra Club 2,3; Latin Club 3,4, Secretary 3; May Court 3,4; Miss Golden Link Court 5; Perfect Attendance 2,3.

LYNDA GAYLE SIZEMORE
Lynda Gayle

4-H Club 1,2; Dramatics Club 2,3,4, 5; Basketball JV 2; Varsity 3, Scorekeeper 5; Monogram Club 5; Pep Club 2; Art Club 5; Secretary 5; Latin Club 3, Secretary 3; May Court 2; Band 1,2,3,4,5; Majorette 2,3,4,5, Head Majorette 4,5; Homecoming Court 2,5; Geometry Club 4.

HAZEL JUNIOR SLAUGHTER
Junior

F.F.A. 1,2,3,4,5, Chairman Executive Committee 5, Second Conductor 5; Wildlife Club 2,3,4,5; Projector Club 2,3,4,5; Safety Patrol 3,4; Bus Driver 3,4,5; K.V.G. 3,4,5.

FREDDIE CLAY SMITH
Freddie

4-H Club 1,2; Wildlife Club 2,3; Band 1,2,3,4,5.

IRVING LEWIS SMITH
Irving

4-H Club 1; Wildlife Club 4; Dramatics Club 2,3,4; Geometry Club 4, President 4; Latin Club 3; Band 1,2,3,4,5, Reporter 4, Vice-President 5; Projector Club 1,2,3,4,5.

VERNON WILSON SNIPES
Vernon

4-H Club 1,2; Wildlife Club 4; Dramatics Club 2,3,4; Geometry Club 4; Solid Geometry Club 5, Vice-President 5; May Court 3,4; Band 1,2,3,4,5.

STEVE RANDALL SPAIN
Steve

Annual Staff 2,3; S. C. A. 3; Dramatics Club 2,3; Basketball JV 3;

Track 3; Latin Club 2; Band 1,2,3.

NANCYE BEVERLEY STEBBINS
Nancye
Annual Staff 3,4,5; Dramatics Club 3; Basketball 3,4,5; Monogram Club 4,5; Art Club 5; Geometry Club 4; Secretary-Treasurer 4; Solid Geometry Club 5; Latin Club 3,4, Program Chairman 3; Band 1,2,3; Majorette 2,3, Head Majorette 3.

JOYCE LOU STROUD
Joyce
4-H Club 1,2,3; Dramatics Club 3; Library Club 4,5; Pep Club 2; Art Club 2.

LANDA ANN TALBOTT
Landa
F.H.A. 1; Annual Staff 5; S.C.A. 2; Band 2,3; Letter Girl 3; Girl's State 4; Academic Letter 3,4,5.

LOUISE GREY THEWS
Lou Grey
Annual Staff 3,4,5, Assistant Art Editor 3, Art Editor 4,5; Dramatics Club 3,4,5; Pep Club 2; Art Club 2,3,4,5, President 4; Geometry Club 4; Latin Club 2,3; Academic Letter 3,4,5; Scribblers Club 5.

SHIRLEY ANN THOMPSON
"Frenchy"
4-H Club 1,2; F.H.A. 1,2,3,5; Library Club 2,3,5; Perfect Attendance 2; Safety Patrol 1.

JOY MARIE TILLOTSON
Joy
4-H Club 1; F.H.A. 1,4,5; Library Club 3,4,5; Art Club 3,4; Safety Patrol 5.

RUBY ERNESTINE TODD
Ernestine
4-H Club 1; F.H.A. 3,4; Choral Club 2,5.

DOROTHY JANE TUCK
Jane
F.H.A. 1,2,3,4,5; Library Club 2,3,4.

RUBY MILDRED WAGSTAFF
Mildred
4-H Club 1,2; F.H.A. 1,2,3,4,5, Historian 3, President 4; Dramatics Club 5; Library Club 2,4,5, Vice-President 5; Latin Club 2,3; State Homemaker Degree 4; Home Economics Award 4; Academic Letter 3,4; English Club 1; Board of Editors of the Scribblers Club 5.

THOMAS LEE WAGSTAFF, JR.
Tommy
Annual Staff 2,3,4,5, Sports Editor 3; Dramatics Club 2,3,4,5; Football Manager 4,5; Monogram Club 4,5, Reporter 5; Latin Club 3,4; Band 1,2.

EDDIE BROOKS WALKER, III
Eddie
4-H Club 1,2; Wildlife Club 2,3,4; Football 4,5; Track 3,4,5; Band 1,2, 3.

WINFRED LOUISE WALKER
Winnie
4-H Club 1; Annual Staff 2,3,4,5, Assistant Art Editor 3,4, Sports Editor 5; Cheerleader 2,3,4,5, Captain 5; Monogram Club 2,3,4,5, Vice-President 3,4, Secretary 5; Art Club 1,3,4,5, Vice-President 3, Secretary-Treasurer 4, Reporter 1; Geometry Club 4; Latin Club 2, Secretary 2; May Court 3,4,5; Homecoming Court 5, Homecoming Queen 5; Commencement Marshal 4; Class Vice-President 4; Scribblers Club 5; Dramatics Club 2,3,4,5; Vice-President 4, Basketball 3,4,5, Co-Captain 5.

MARGARET LEE WEBB
Peggy
4-H Club 1; F.H.A. 1; Annual Staff 2,3,4,5; Dramatics Club 4,5; Basketball JV 2; Pep Club 2; Latin Club 2,3; Academic Letter 4; Scribblers Club 5; Art Club 5.

SARAH JUANITA WEST
Juanita
F.H.A. 1,2,3,4; Library Club 2,3, Reporter 3; Safety Patrol 1,2.

HARRIET RUTH WILBOURNE
Ruth
Dramatics Club 3,4; Art Club 1,2,3; Latin Club 3,4; Choral Club 5; Academic Letter 3; May Court 5; Perfect Attendance 1,2,3.

CAROLYN REBECCA WILKINSON
Carolyn
4-H Club 1,2,3; F.H.A. 1; Annual Staff 3,4,5; Dramatics Club 2,3,4; Basketball Manager 2; Monogram Club 2,3,4; Pep Club 1,2; Art Club 1,2,3,4,5; Geometry Club 4, Treasurer 4; Solid Geometry Club 5, Treasurer 5; French Club 3,4; Commencement Marshal 4.

MARGARET LEIGH WILSON
Margaret
4-H Club 1,2; F.H.A. 1,2,3.

BETTY LOU WINN
Betty Lou
4-H Club 1,2; Latin Club 3; Band 1,2,3.

ELEANOR CAROLYN YANCEY
Carolyn
4-H Club 1,2; Annual Staff 5; Dramatics Club 2,3,4,5; Pep Club 1,2,3; Art Club 1,2,3,4,5; Algebra Club 2,3; Geometry Club 4; Latin Club 2,3; Academic Letter 3,4; Scribblers Club 5; Perfect Attendance 2.

ELLEN GAIL YANCEY
Ellen
4-H Club 1,2,3,4; F.H.A. 5; Art Club 2,5; Band 1,2,3; Choral Club 1.

WALTON EDWARD YANCEY, JR.
Walton
Wildlife Club 4; Annual Staff 3; Football JV 1; Varsity 2,3,4,5; Baseball 3,4,5; Basketball JV 3,4; Varsity 5; Monogram Club 2,3,4,5; Geometry Club 4; Solid Geometry Club 5; Latin Club 2,3; May Court 2; Band 1,2,3; Class President 4; Class Reporter 5.

Hughes Roberts, in Class Day exercises 1960, receives "Most Out-Standing Athlete" Award from Coach Scoggin.

Ordering
The Ring

JUNIORS

JUNIOR

Payne, Byrd, Pennell, Owen

THE JUNIOR CLASS

The Class of '62 was raring to go as school began in September. Preparations for money-raising projects kept them all busy. A Christmas dance, beauty pageant, stews and various other activities added to the funds and helped sponsors and students know each other better.

Besides working hard together outside class, they also worked hard on English, U. S. History, French, plane geometry, chemistry and other subjects.

There are many things they are anticipating; the Prom and ordering class rings are two exciting events in the junior year at Bluestone.

OFFICERS:

President . . . . . Jimmy Payne
Vice-Pres. . . . . Barbara Byrd
Secretary. . . . . Peggy Pennell
Treasurer . . . . . Connie Tate
Reporter . . . . . Rachel Owen

SPONSORS:

Mrs. Rachel Pixley
Mrs. Mary Lenhart
Miss Rebecca Spicer
Miss Emily Turner

The Junior Class elects Payne.

CLASS

BECKY ALLGOOD
An ounce of mirth is worth a pound of sorrow.

JUDY ALLGOOD
Do you know I am a woman?

MARGARET ALLGOOD
She is gentle but doth gentle deeds.

SCARLETT BASS
Humor and joking are pleasant.

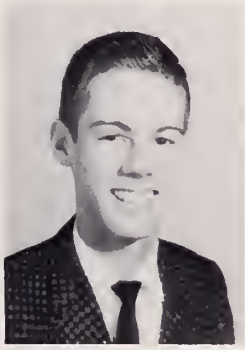

WALTER BEALES
I think, therefore I am.

JOYCE BEASELY
Servant in love, lord in marriage.

EARL BERRY
The march of the intellect.

GLENNA BEVELL
"I shall laugh myself to death."

ROY BLACKWELL
Character is simply a habit long continued.

BLANTON BRACEY
I am slow to study.

BEVERLY BRADSHER
Never leave till tomorrow that which you can do today.

JUNIOR

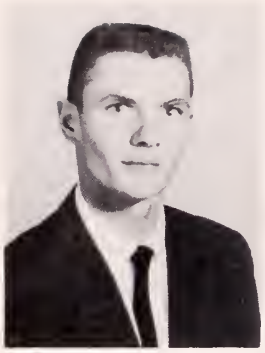

MARION BREWER
A true friend is
forever a friend.

RICHARD BURNETTE
A nice mixture
of brain and
brawn.

GRIFFIN BURTON
Handsome is as
handsome does.

BARBARA BYRD
Gentle of speech,
beneficient of mind.

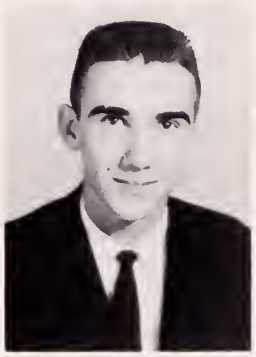

CHARLES CARR
So sat I,
talking with
my mind!

FLOYD CARTER
So many
things to do.

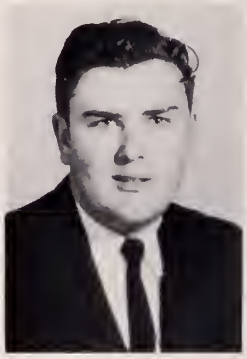

FAYE CARTER
Love, hope, joy
are fair pleasures
smiling train.

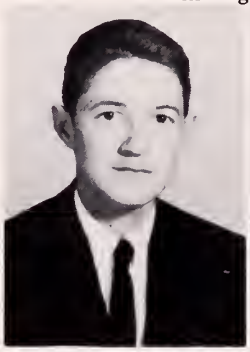

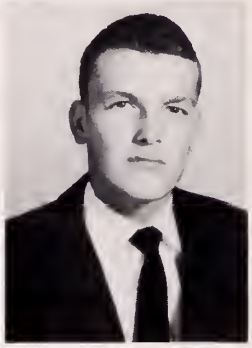

HAROLD CARTER, JR.
I shall go smiling.

MARSHALL CARTER
Work is the least
of my ideas.

PEGGY CARTER
Why can't they all
be contented like me?

MARVIN CHEWNING
The fair sex is
my department.

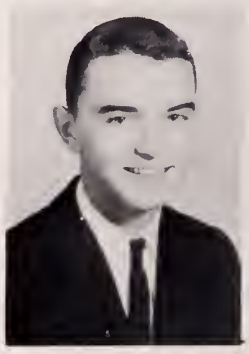

CLASS

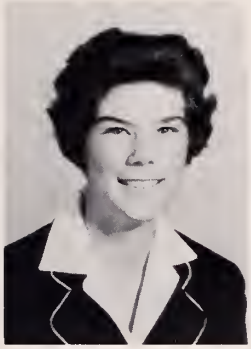

SARA CHILDREY
An all around
person in every way.

JAMES CRAIG
I live to do
good.

LINDA CODY
Patience makes
women beautiful.

DOT COFFEY
Enjoy when you
can and endure
when you must.

WAYNE CRUMP
Great men are
seldom over-
scrupulous in
their attire.

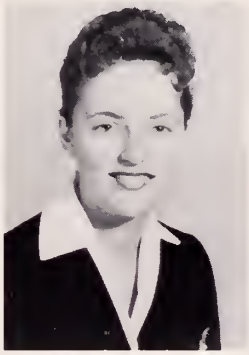

MARIE DAVIS
You can't be
a stranger to
me.

BRENDA CURTIS
Ask and learn.

WILMA LEE DAVIS
So courteous-
so kind.

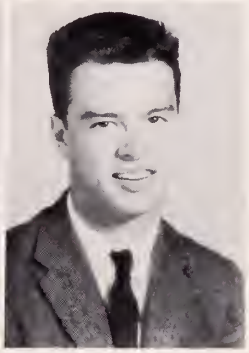

C. W. DAWSON
A true friend is
forever a friend.

JUDY DeBAUSE
I'd rather be small
and shine, than large
and cast a shadow.

DAVID DRIGGS
Merrily, merrily
shall I live now.

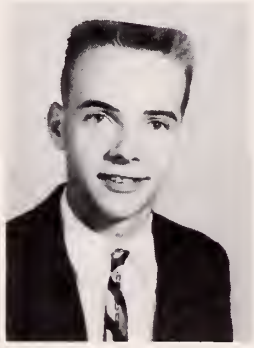

JUNIOR

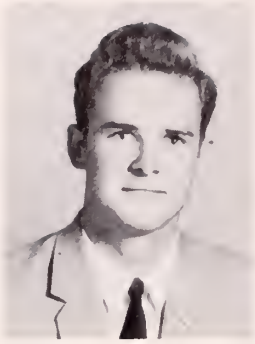

BOBBY DUNN
No one knows what he can do until he tries.

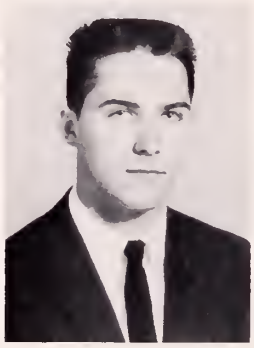

GENE EDWARDS
Politeness cost nothing and gains everything.

CAROLYN ELLIOTT
Slow and steady wins the race.

BETTY ELLIOTT
Welcome as the flowers in May.

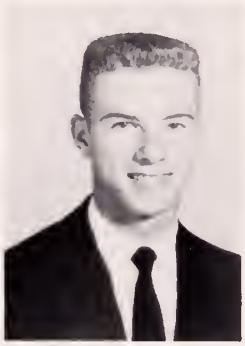

WOODY ELLINGTON
Actions speak louder than words.

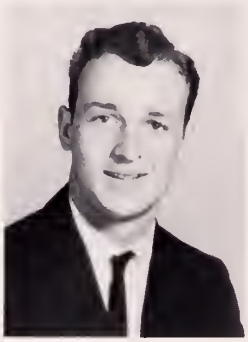

LAWRENCE ELLIXSON
There was manhood in his looks.

WAYNE FALLS
Leisure is the best of all posessions.

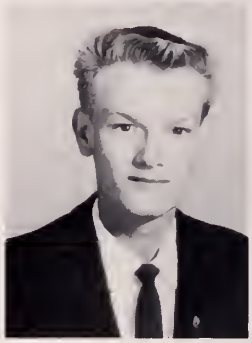

FRANCIS FARREN
Common sense is not common.

BARBARA FLYNN
The deed is everything; the fame is nothing.

FRED FLYNN
Never say more than is necessary

LINDA FEATHERSTON
Each mind has its own method.

Geometry puzzles the Junior, eh, Andy?

CLASS

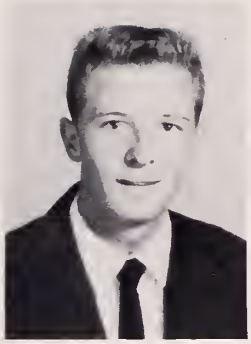

PAGE FLYNN
There is no humiliation in humility.

DOROTHY FOSSETT
Sensible people find nothing useless.

LARRY FRANKLIN
Great deeds are reserved for great men.

BILL GARNER
All great men are dead, I'm not feeling so well myself.

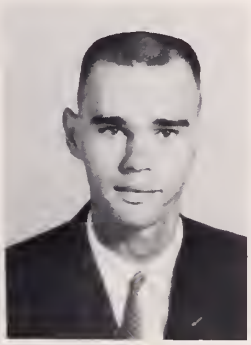

WAYNE GARNER
A basketball player; a regular guy,
A friend to all and sort of shy.

MARGARET GARRETT
What is beautiful is good and who is good will also be beautiful.

MARY ELLEN GARRETT
Hitch your wagon to a star.

TINKER GILL
The sun and moon and stars keep pace with him.

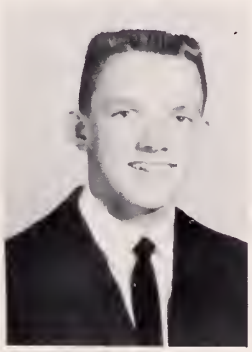

JOYCE GLASSCO
Study to be quiet.

CAROL GREENE
Let us live, then, and be glad.

WADE GREGORY
Mischief in every eye.

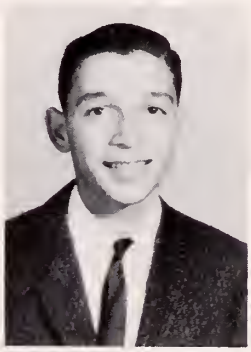

This---School?

JUNIOR

ALLEN GRIFFIN
The man that blushes is not quite a brute.

PAMELA HEREFORD
Everyone to his taste.

T. D. GUTHRIE
He doth nothing but talk of his car.

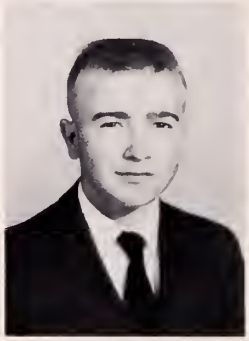

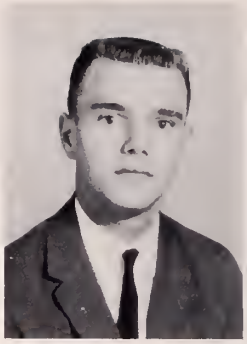

KENNETH HIGHTOWER
Listen to everyone and do as you please.

LEON HITE
I find excuses for myself.

ELMER HODGE
Life is not so short but that there is time for courtesy.

ALLEN HOLMES
An affable and courteous gentleman.

BECKY HOPKINS
We must laugh before we are happy.

MARY JO HOPKINS
Youth, hope and love.

DORIS INGE
A cute combination of sense and nonsense.

CRAIG JONES
Life is too important to take too seriously.

CLASS

GARRY KIMBALL
Nothing is rich but the inexhaustible wealth of nature.

MAXINE KIMBALL
Attractive with a lilting laugh.

NORMAN LAWSON
A moral, sensible well-bred person.

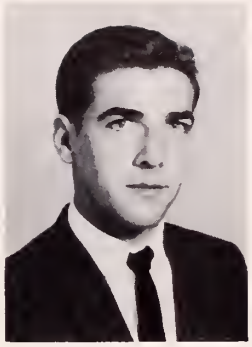

SANDRA LAW
So patient, so peaceful and so pure.

BOBBY LENHART
Happy am I, from care I am free!

HELEN LEWIS
A faithful friend is the medecine of life.

JOHN LEWIS
Rich with the spoils of nature.

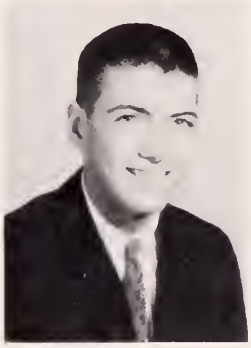

LOIS MATTHEWS
Merry as the day is long.

CABELL MILLS
Girls have curious minds!

BETTY MARSHALL MOORE
One thing is forever good; that one thing is success.

CAROL MORGAN
I'll note you in my book of memories.

JUNIOR

HELEN MOSS
Good to be merry
and wise.

LARRY NUNN
Happiness is my
pleasure.

ELIZABETH MULLINS
Live and let live.

ANN NEWMAN
Thou art the star
for which all
everning waits.

LARRY OVERBY
A little nonsense
now and then
is relished by
the wisest men.

RACHEL OWEN
Promises may
get friends
but it is
performance
that keeps
them.

BLAIR OWEN
Oh, sweeter self!
Like me, art thou astray.

JACKIE OWENS
Learn to live.
Live to learn.

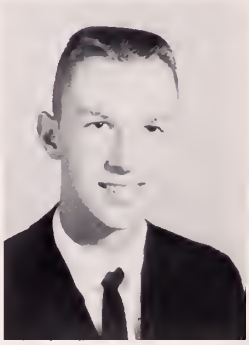

JIMMY PAYNE
High aims form
high characters.

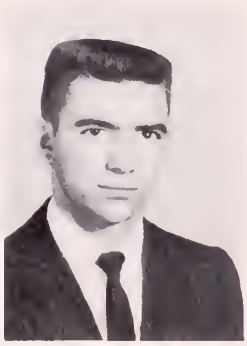

GENE PENNELL
How do I love thee?
Let me count the ways.

PEGGY PENNELL
Live well; how long
or short permit to
heaven.

Nunn turns janitor.

CLASS

PATRICIA POOLE
A still small voice of gratitude.

TED RICE
I am very fond of the company of women.

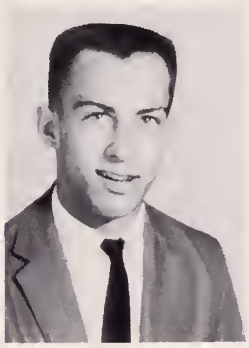

RONNIE RAMSEY
What shall I do to be forever known?

EDITH REAMEY
Not much talk, a great sweet silence.

GAYE ROARK
Words cannot express her infinite sweetness.

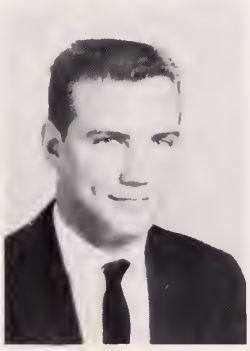

JOE ROTHELL
"A touch of humor, nice to know, a delightful person who takes life slow."

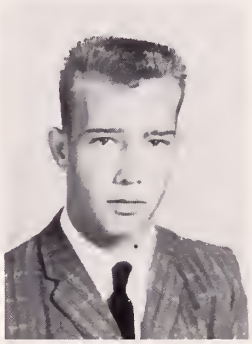

ASA ROPER
Assurance is two thirds of success.

LINDA ROYSTER
Queen rose of the rosebud garden of girls.

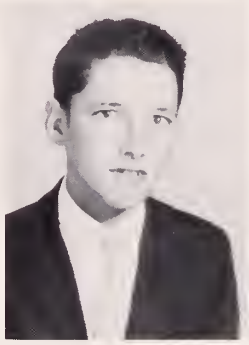

CLIFFORD SIMMONS
His fame was great in all the land.

LINDA SIMMONS
Those eyes soft and capacious as a cloudless sky.

MARY LEE SIPES
What sweet delight a quiet life affords.

JUNIOR

ANDY SMITH
The world belongs to the energetic.

GLORIA SMITH
Nothing is so popular as kindness.

JEAN SPAULDING
Happiness is the supreme object of existence.

EVA SPENCER
A constant friend is a thing rare and hard to find.

FRANK SUCHOMEL
Nothing's so hard, but search will find it out.

CONNIE TATE
Then she poured out the liquid music of her voice.

ANN TARLTON
Kindness is the sunshine in which virtue grows.

NINA THOMASSON
When the sun is set the little stars will shine.

GERRY THOMPSON
Ability and enthusiasm to bring her success.

LINDA THOMPSON
Nothing great was ever achieved without enthusiasm.

STELLA TILLOTSON
She was all his cheer.

CLASS

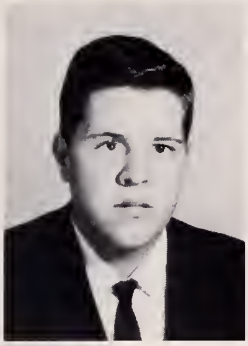

JOE TRICKEY
Wearing his wisdom lightly.

JUDY TUCK
Do noble things all day.

ROBERT LEE WALKER
The friends of my friends are my friends.

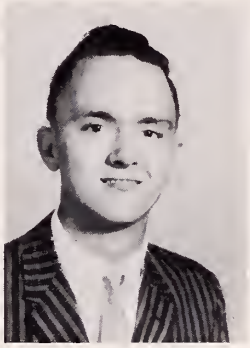

TOMMY WALKER
Thou living ray of intellectual fire.

DOROTHY WALL
Precious things come in small packages.

TERRY WILDMAN
Men of thought and men of action, clear the way!

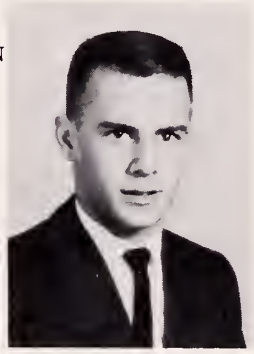

JOYCE WILBORNE
Fair of face and full of grace.

PATSY WILKERSON
Serenity of mind and calmness of thought.

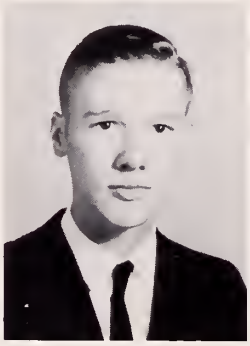

LYNN WILLIAMS
I keep silence because I approve the plan.

MELVINA WILLIAMS
Self-reverence, self-knowledge, self-control.

RANDOLPH WILLIAMS
Love me-love my feet.

JUNIORS

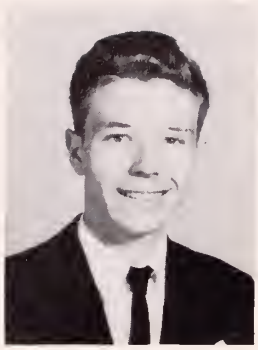

THOMAS WILLIAMS
There are too many books I haven't read.

JERRY WILSON
The charm and playfulness of his talk.

COLIN WILLIAMSON
The greatest of man's treasures is his tongue.

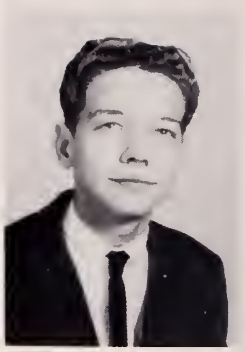

MARTHA WILLSON
Fair gift of friendship.

PATRICIA WOOTTON
My best praise is that I am your friend.

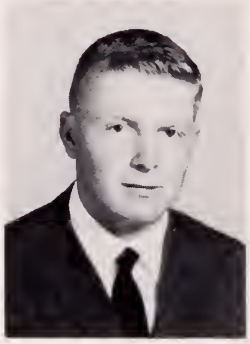

ROY WOOTTON
The rule of my life is to make business a pleasure.

ALLEN YANCEY
I'll tell the world.

EDWARD YANCEY
The greatest race has not been run.

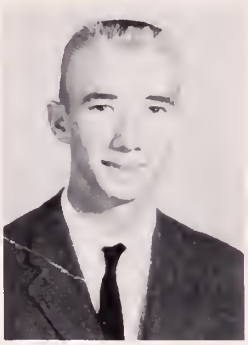

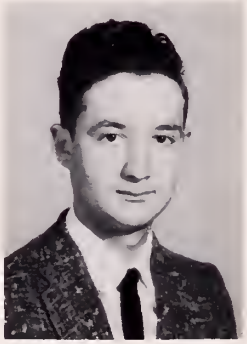

FLOYD YANCEY
He that speaks, sows; and he that holds his peace, gathers.

Payne wishes for a dance with that favorite girl!

Peggy receives award.

Admiring
The Ring

TENTH GRADE

Royster, Griffin, Newman, Johnson, Spaulding

TENTH GRADE

President . . . . . .Esther Royster
Vice-President . . . . . .Bobby Griffin
Secretary . . . . . Betty Newman
Treasurer . . . . . Chester Johnson
Reporter . . . . . Susan Spaulding
Sponsors . . . . . Mrs. Helen Gregory
Miss Emily Turner
Mr. O. B. Crowder, Jr.
Mrs. Bettie Dew

The class of '63 came back to Bluestone in September filled with enthusiasm and pep. Plans for a dance began immediately. This dance took place on January 7, 1961, with the theme of "Snow Fantasy."

The tenth grade students claim to be a little wiser this year and rejoice at being one step closer to their graduation. Among the subjects taken by 10th graders are English, algebra, Latin, typing, and biology. Although kept pretty busy by homework, most of them engaged in extracurricular activities such as sports, Monitor staff, Latin paper, annual staff and others.

TENTH GRADE

Hilda Bass

Joan Black

Tony Accettullo

Carol Ashworth

Rachel Bagby

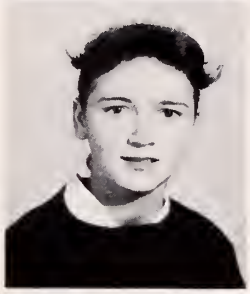

Patricia Blackwell

Randolph Blanks

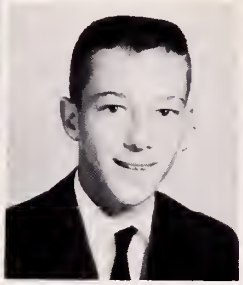

Martha Boswell

Jane Brewer

Charles Bridges

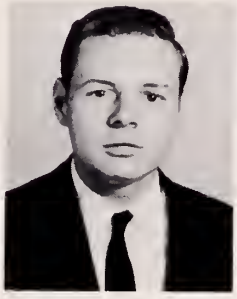

Charlie Buchanan

Lucy Bugg

Ruth Buchanan

Brenda Burnette

Mac Burnette

Sandra Burns

Stanley Carlton

Jerry Carter

John Carter

Nancy Carr

William Carter

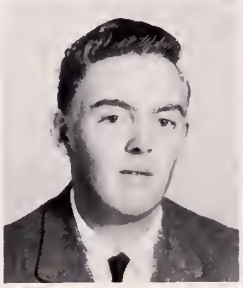

Marti Chappell

"All right, you people, pay attention"

TENTH

Carolyn Chewning

Patricia Clark

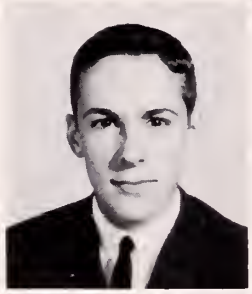

Sam Davis, III

Janet Dagenhart

Jerry Dalton

Esther Dayberry

Hilda Edgerton

GRADE

Rachel Faucette

James Garner

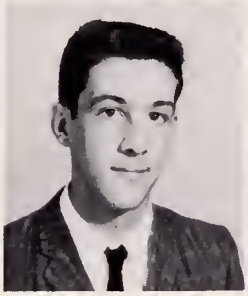

Patsy Garrett

Between Classes

Bobby Griffin

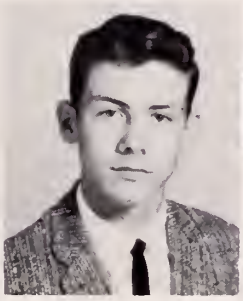

Mary Haga

Patsy Edgerton

Carolyn Edmonds

John Elliot

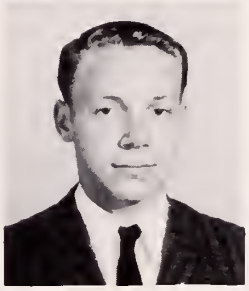

Zennie Garrett

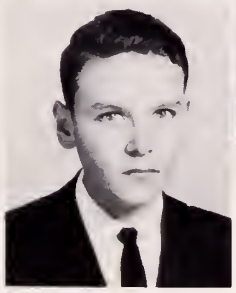

Eddie Gregory

Linda Greene

Mary Frances Harris

Linda Hawker

June Herndon

TENTH

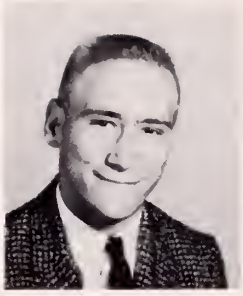

Carole Hite

Terry Hite

Vickie Hope

Nancy Howerton

Margie Holbrook

Julian Hudson

Dorothy Ann Humphreys

John Irwin

Peggy Jennings

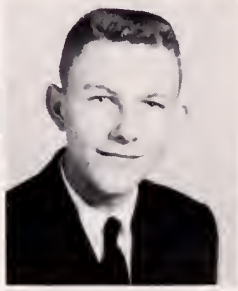

Chester Johnson

Louise Jones

Hilda Jones

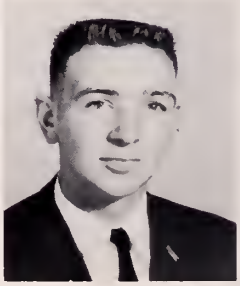

Jack Jones

Annie Keaton

Virginia Keaton

GRADE

Kaye McCutcheon

Douglas Moore

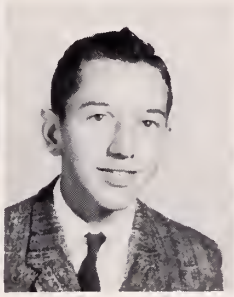

Warren Moseley

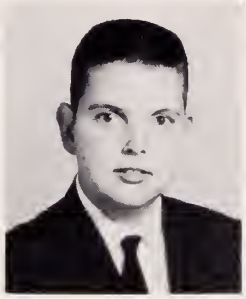

Betty Newman

Emma Grey Newton

Betty Lail

Jane Lenhart

Connie Morgan

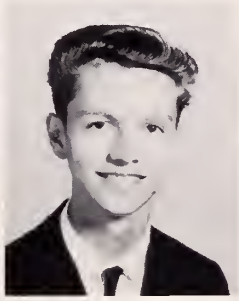

Julia Newcomb

Robert Owen

Lee Parker

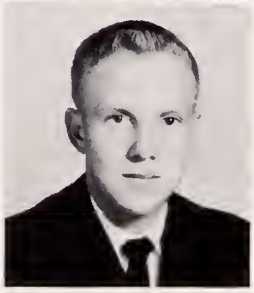

Judy McCall

Jeanne Morgan

Ernest Newcomb

Pat Newton

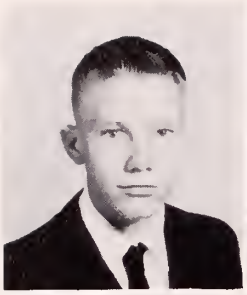

Rufus Parker

Nancy Parks

Beatrice Pruitt

Harrison Puryear

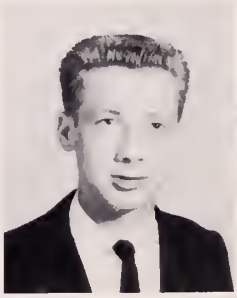

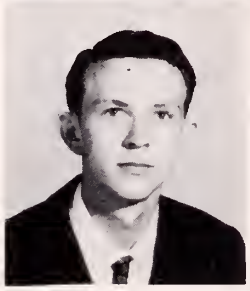

Claude Phillips

Cortez Ragland

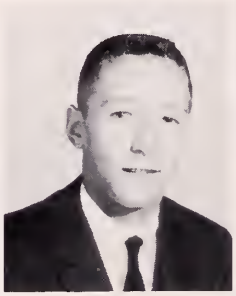

Paul Rice

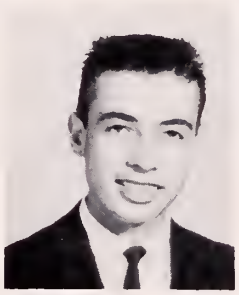

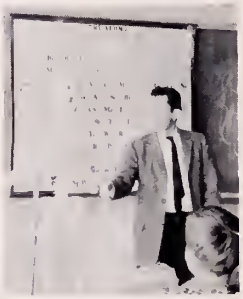

"Getting to the bottom of the matter..."

TENTH

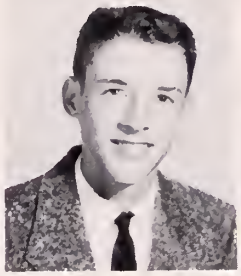

Tommy Ritt

Esther Royster

Wayne Shearin

Brownie Sales

Linda Satterwhite

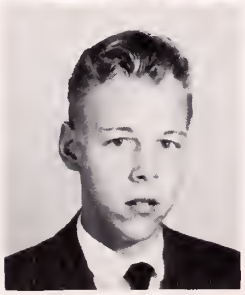

Charles Simmons

Stephanie Sizemore

GRADE

Connie Stembridge

Shirley Stephens

Wayne Sizemore

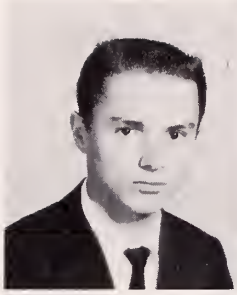

William Smith

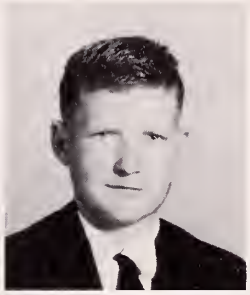

Doris Terry

Susan Spaulding

Nancy Thompson

Earning their diplomas

Evelyn Toone

Lacy Toone

Leonard Towery

Barbara Tuck

Mary Alice Towery

Blanche Tuck

Kay Tuck

TENTH GRADE

Milton Tuck

Patricia Tuck

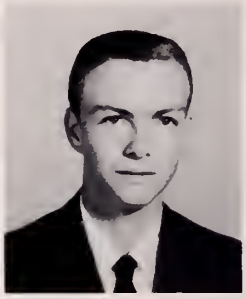

Tommy Walker

Shirley Jo Waldrep

Beverly Webb

Joyce Webb

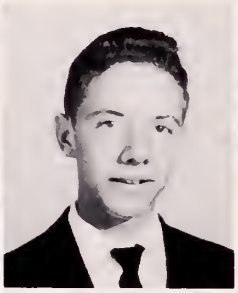

Earl West

Okay--so be snobbish!

Linda Wilbourne

Marshall Wilkinson

Elmyra Williams

Martha Williams

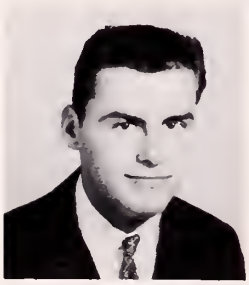

James Wilmouth

Betty Witherspoon

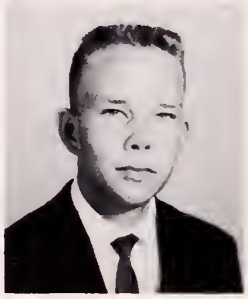

Roy Yancey

Dreaming Of
The Ring

NINTH GRADE

Accettullo, Thompson, Boswell, Chandler

NINTH GRADE

President . . . . . Lee Accettullo
Vice-President . . . . . Jackie Thompson
Secretary . . . . . Arlene Boswell
Treasurer-Reporter . . . . . Suzanne Chandler

Sponsors: Mrs. Agnes W. Jeffreys
Mrs. H. M. Collins
Miss Mildred Lewis
Mr. Stephen Fisher

Bluestone's Ninth Grade students may be found working on extra-curricular activities, such as the Monitor, S. C. A., Golden Link, Monogram Club, Projector and Latin Clubs. However, they do not neglect their subjects--Latin, algebra, geography, English, and others.

With a year of experience in the halls of Bluestone, the ninth grade changed classes with ease and assurance and claimed ownership to the title of second-year high school students.

Lee Accettullo

Margaret Blanks

Arlene Boswell

Leroy Bradshaw

Eddie Bratton

Lynn Bratton

Sandra Burch

Tom Burnette

Ronnie Chandler

Becky Cantrell

Hershel Carter

NINTH GRADE

Biology Class

Larry Carter

Suzanne Chandler

Patricia Chewing

Braxton Chumney

Nicky Collins

Lannie Crump

Doreen Dath

Faye Dean

Wade Doggett

Susan Driggs

Teddy Driggs

Louise Dumaine

David Dunn

Bibb Edwards

Cay Elam

Peggy Jo Elam

Harry Elam

Jane Ellis

Aubrey Eubank

Charles Faggart

NINTH GRADE

Mrs. Bragg and 9th Grade English

Bobby Falls

Wayne Farmer

Helen Farwell

Leroy Flinn

Danny Fulbright

C. L. Garner

Glenn Garner

Carolyn Glasscock

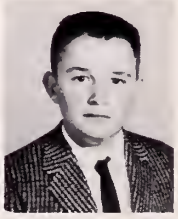

Buddy Green

Diane Green

Charles Gregory

Henry Gregory

Betty Griffin

Joe Griffith

Jessie Guthrie

Linda Hamblen

Carolyn Harris

Johnny Harris

Patricia Harris

Carol Hastings

NINTH GRADE

Ninth Grade Studies (?) English

Lawrence Hayes

Jean Helms

David Hendrick

Tommy Hershman

Betty Hightower

Carolyn Hite

Mary Lee Hite

Earl Hudson

Glenda Hudson

Lottie Hudson

Judy Hunter

Jim Hutcheson

Garland Hoyle

Gail Inge

Albert Johnson

Sidney Johnson

Max Jordan

Diane Keeton

NINTH GRADE

Work or Else!

Judy Knott

Patricia Luffman

Eugene McAbee

Sonny McBride

Mike Meade

Mary Alice Moore

Watt Moore

Sonny Morgan

Wesley Morningstar

Gilbert Morris

H. J. Newcombe

Louise Newsom

Gaynelle Newton

James Newton

Margaret Newton

Richard Newton

Betty Lou Nunn

David O'Brien

NINTH GRADE

That's Right, Put It There.

Ray Pace

Gloria Park

Margaret Pennington

Otis Perkinson

Ellen Phillips

Geraldine Pollard

Barbara Poole

Franklin Rockwell

Frankie Price

Sandra Powell

Darrell Poole

Harris Lee Seaton

Doris Russell

Becky Russell

Earl Slaughter

Mike Sizemore

Linda Sipes

Betty Jean Simmons

NINTH GRADE

Such a Joy!

Joan Spain

Jerry Sneed

David Smith

Paul Smart

Johnny Talley

Johnny Talbott

Phil Spencer

Billy Taylor

Ronnie Tharrington

Marvin Thews

Jackie Thompson

Carolyn Tillotson

Harriet Tuck

Terry Vaughan

Dorothy Wilbourne

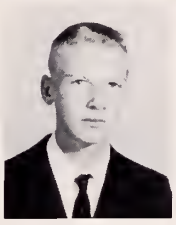

Victor Wilbourne

Wayne Wilbourne

Ann Wildman

NINTH GRADE

Thinking of School?

Mason Wilkinson

Chandler Williams

Joe Williamson

John Wayne Wilson

Phyllis Wilson

James Winckler

Mary Vernon Winckler

Betsy Yancey

Evelyn Yancey

Averette Adcock Adcock Crowder Roberts

EIGHTH GRADE

OFFICERS:

President . . . . . Wayne Averette
Vice-Pres. . . . . Gale Adcock
Secretary. . . . . Janice Adcock
Treasurer . . . . . Elaine Crowder
Reporter . . . . . Stevie Roberts

SPONSORS:

Mrs. Mary V. Wood
Mrs. Priscilla Clawson
Mrs. Paul Blevins
Mrs. Bernice Owen
Mr. Berman Scott
Mr. L. H. Kernodle, Jr.

"Mrs. Gregory, tell me".

Mrs. Gregory advises.

Although this year's eighth grade class is the largest ever, the school spirit was again realized from the beginning.

Many "hard" subjects are studied each day, and all are seeking higher scholastic standards.

Adams, Audry
Adcock, Becky

Adcock, Gale
Adcock, Janice

Allgood, James, Jr.
Atkins, Mary E.

Ashworth, Sandra
Averette, Wayne

Bass, Judy
Black, John D.

Blanks, Bonnie
Bollinger, Earl

Bowen, Algie, Jr.
Bowen, Cheryl

Boyter, Francis
Bray, Rennice

Brewer, Mary
Brooks, Jane

Brooks, Patsy
Buchanan, Dorothy

Buchanan, Linda
Bugg, Elsie

Burnette, Barbara
Caknipe, John

Cantrell, Mary A.
Card, Lona

Carnes, Phil
Carter, Charles

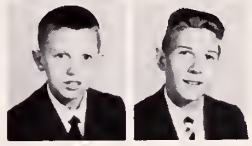

Carter, Randy
Champion, Thomas

Chandler, Malda
Clark, Dorothy

Coghill, Joan
Coleman, Patsy

Copeland, Lela
Open Mouth?!

Crews, Herbert
Crowder, Elaine

Crowe, Louise
Dagenhart, Linda

Daniel, Diane
Davis, Charlotte

Elliott, Helen
Elliott, Joan

Elliott, Patsy
Elliott, Shirley

Elliott, Tex
Falls, Brenda

EIGHTH

Davis, Peter
Deal, Ann

Dick, John
Dodson, Peggy

Duffer, Ruth
Dunn, Mary

Farmer, Garland
Farwell, Charles

Fendley, Janet
Flynn, Randolph

Frazier, Diana
Garner, Wesley

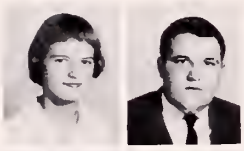

Glasscock, Carrie L.
Glasscock, J. T.

Glazner, Edwin
Gordon, Judy

Gordon, Vivian
Grady, Mary E.

Dunn, Sherrill
Easley, Molly

Edwards, Glenn
Elliott, Barbara

Elliott, Carson
Elliott, Dorothy

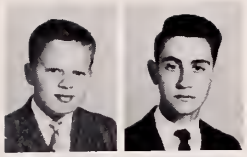

Gregory, T. J.
Gryder, Floyd

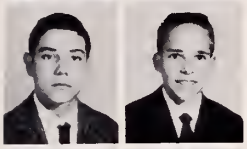

Guerrant, Jethro
Hackney, William

Hall, Lee
Hawker, Jean

Jackson, Lynette
Jenkins, Linda

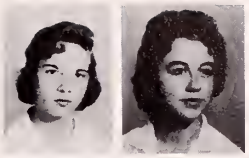

Johnson, Curtis
Jordan, Lester

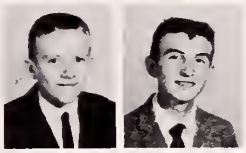

Kirby, Butch
Lawson, Ann

GRADE

Hazelwood, James
Herndon, Jimmy

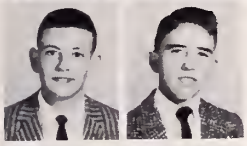

Hite, Larry
Hite, Stuart

Hodges, Ronnie
Holliday, Reba

Leach, William
Lewis, Claire

Luffman, Tommy
Matthews, James

Moore, Jennifer
Moore, Mike

Hope, Russell
Hoyle, Elizabeth

Hutcheson, Beth
Inge, Gracie

It's History!
Inge, Tracey

Moore, Munsey
Moorefield, Ann

Morgan, Braxton
Newcomb, Larry

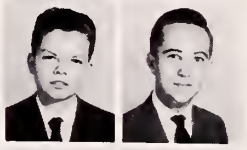

Newcomb, L. H.
Newman, Sally

Newton, George
Newton, Joyce Ann

Newton, Lewis
Newton, Sheila

Pace, Carol
Parker, Irene

Pruitt, Bobby
Pruitt, Jean

Pugh, Thomas
Puryear, Brenda

Puryear, James
Puryear, Judy

EIGHTH

Parker, Junior
Parks, Betty

Parks, Shirley
Parrish, Mary Alice

Parrish, Shirley
Pittard, Chris

Puryear, Linda
Queensbury, Gloria

Ramsey, James
Ramsey, Virginia

Reams, Ann
Reams, Mack, Jr.

Pittard, Monroe
Poarch, Judy

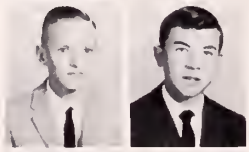

Pool, Arthur
Poole, John

Powell, Margaret
Nancy Jane Sews

Reebals, George
Reese, Linda

Rice, Judy
Riddle, Ann

Riggan, Judy
Roark, Archie

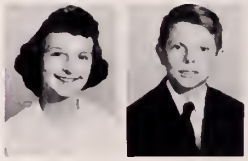

Roberts, Stevie
Rogers, Carolyn

Royster, Nancy
Rucker, Judy

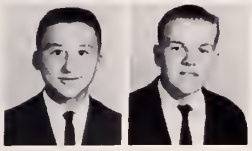

Skipwith, Harrison
Smart, Eddie

Tisdale, Sue
Tisdale, Martha D.

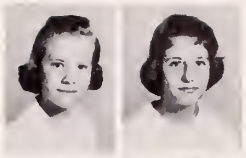

Thomas, Melvin
Thomas, Sonny

Thomasson, Betty
Thompson, Willie, Jr.

GRADE

Smiley, Patricia
Smith, Dannie

Smith, Kay
Smith, Nancy Jane

Smith, Phyllis
Smith, Rebecca

Thorpe, Curtis
Todd, Ronald

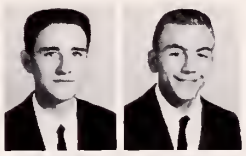

Tuck, Ricky
Turnbull, Louise

Turner, Hope
Vaughan, Dorothy

Stembridge, Betty
Stephens, Linda

Stratton, Diane
Talbot, Frances

Talbot, Gene
Tart, Ginger

Waggoner, Nancy
Walton, Guy, Jr.

Webb, Ann
Wells, Brenda

West, Ronald
West, Wilfred

Wilbourne, Janet
Wilkerson, Ann

Wilkerson, Carolyn
Williams, Esther

Williams, Hilda
Williams, Ray

Wilson, Stella
Wilson, William

Winn, Martha
Wood, Mary Ann

Woodman, Bobby
Woods, Libby

Williams, Stanley
Williamson, Alan

Williamson, Brenda
Williamson, Curley

Yancey, Harry
Yancey, Larry

Yancey, Linda

We learn health!

We learn to play!

The Ring
Reflects Our School's **CLUBS**

STUDENT COOPERATIVE ASSOCIATION

Billy Griffin
SCA President

Mr. Donald Propst
SCA Sponsor

S.C.A. OFFICERS

First Row: Brownie Sales, secretary; Barbara Clark, vice-president; Second Row: Jimmy Payne, reporter; Andy Smith, treasurer.

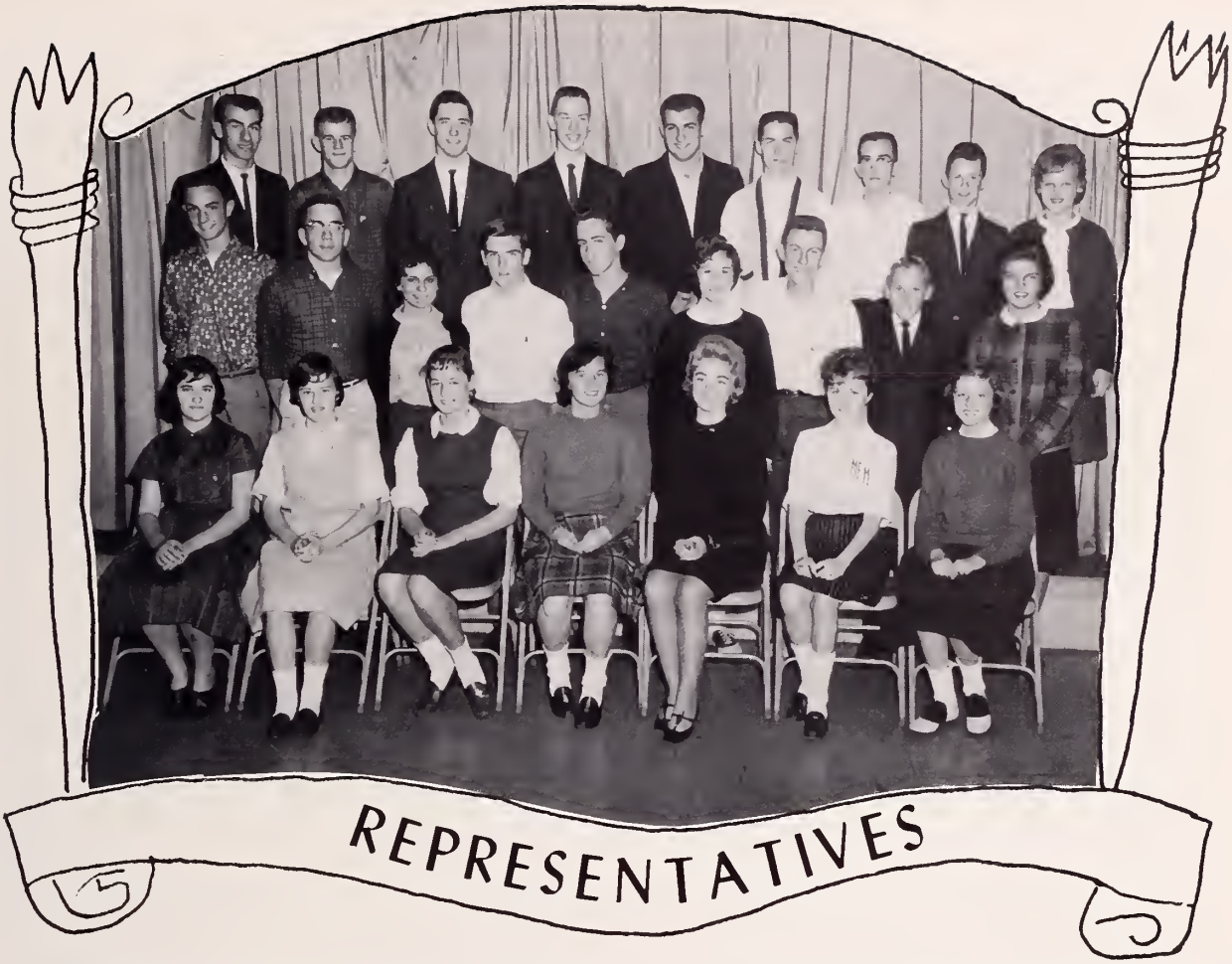

First Row: Shelia Newton, Ginger Hart, Jean Helms, Jackie Thompson, Dorothy Ann Humphreys, Frances Mull, Arlene Boswell; Second Row: Butch Kirby, Andy Smith, Barbara Clark, Stover Hudson, Larry Williamson, Brownie Sales, Chester Johnson, Watt Moore, Mary Haga; Third Row: Billy Griffin, Paul Fuller, Earl Berry, Jimmy Payne, Vernon Helms, Gene Edwards, Larry Franklin, Stevie Roberts, Gail Adcock.

We live in a Democracy

Busy as Bees

Elected representatives from all classes at Bluestone High School make up the Student Cooperative Association, the governing body for the students. Homecoming and May Day are among special student events directed by the S. C. A. Co-operating with civic organizations, the group conducted drives for the March of Dimes, Easter Seals, T. B., and others. The concession stand was operated during football games by S. C. A. representatives.

Through its varied activities and responsibilities, the S.C.A. attempts to develop the attitude of and practice in good citizenship; to improve school morale; to provide orderly direction of school activities; to charter school groups and other organizations; and to promote the general welfare of the school.

The Golden Link

Editor-in-chief: Barbara Clark

An added feature to the 1961 Golden Link, is a white custom-made cover. The staff is particularly proud of this cover. Another change from the format of recent years is the placement of senior statistics.

Adopting a constitution and working on Tuesdays after school added to the smooth operation of the staff.

A first-place award was won by the 1959 Golden Link at the SIPA convention in Lexington.

Business Manager: Andy Smith

Circulation Manager: Helen Hutcheson

Editors: Carolyn Royster, Lou Grey Thews, Lyell Blanton, Gerry Thompson, Ann Tarlton, Assistant Editor-in-chief; Winnie Walker, and Janet Fuller

Sponsor: Mrs. Juanita Clarke

1st Row- Martha Willson, Mary Ellen Garrett, Rachel Owen; Business Manager: Andy Smith; 2nd Row- Mary Jo Hopkins, Margaret Pennington, Suzanne Chandler, Jackie Thompson, Robert Owen, Susan Spaulding; 3rd Row- Randolph Williams, Peggy Webb, Becky Hopkins, Dorothy Humphreys, Betty Newman, Esther Royster; 4th Row- Marti Chappell, Brownie Sales, and Nancy Howerton

Peggy Webb, Landa Talbott; 2nd Row-Andy Smith, Betty Jean Johnson, Carolyn Royster; 3rd Row- Mary Ellen Garrett, Robert Owen, and Randolph Williams

Helen figures--Landa types

'60 Dedication

Who took this?

Editor Carolyn Royster, Brownie Sales, Jimmy Payne, and Charles Carr

Club Staff

June Herndon, Mary Haga, Ann Newman, Maxine Kimball; Editor: Janet Fuller; Nancy Stebbins, Betty Jean Johnson, Carolyn Wilkinson, Diane Green; Standing: Patricia Clark, Jane Brewer and Joan Black.

Editor-to-be Clark Looks At the '60 Annual

Sports Staff

Marti Chappell, Charles Bugg, Brenda Brewer; Editor, Winnie Walker; Tommy Wagstaff, Earl Berry, Jeanne Morgan; Standing, Sam Davis, Brenda Nunn, William Hunter and Randolph Blanks.

ANNUAL STAFFS

That's my picture?

Pictured Below: Carolyn Yancey, Betty M. Moore, Esther Royster, Susan Spaulding; Editor, Gerry Thompson; Nancy Howerton, Stephanie Sizemore, Betty Newman, Jane Ellis.

Pictured Below: Barbara Byrd, Peggy Pennell, Shirley Jo Waldrep; Editor, Lyell Blanton; Standing: Dot Coffey, Margaret Pennington, Patsy Edgerton, and Stella Tillotson.

Feature Staff

Class Staff

The Scribblers'

The Scratch Pad

First Row: Martha Willson, Mary Haga, Barbara Byrd, Ann Tarlton, Beverly Roark, Peggy Webb, Carolyn Yancey, Carolyn Wilkerson, Lee Accettullo, Betty Newman, Susan Spaulding. Second Row: June Herndon, Warren Moseley, Sandra Powell, Elmer Hodge, Robert Walker, Dorothy Ann Humphreys, Stephanie Sizemore, Margaret Pennington, Nancy Howerton, Carolyn Chewning, Maxine Kimball. Third Row: Judy McCall, Chandler Williams, Barbara Chappell, Walter Beales, Gordon Eubank, Hughes Roberts, Winnie Walker, Julian Hudson, Jane Brewer, Patsy Edgerton, Bobby Hawkins.

The Scribblers, a newly organized group in creative writing, has this year published one issue of The Scratch Pad, containing the best poems, stories, and essays submitted by the members.

English teachers recommended promising writers who were interested in becoming charter members.

Motto: Good writing means re-writing.

Board Of Editors

Jane Brewer, Lee Accettullo; Editor-in-chief Mildred Wagstaff, Beverly Roark, Ann Tarlton; Sponsor, Mrs. H. M. Collins.

THE MONITOR

Barbara Byrd, Assistant Editor; Brenda Brewer, Editor

Mrs. H.M. Collins
Sponsor

Nancy Howerton, Assistant Business Manager; Lyell Blanton, Business Manager

Editor Brenda and the Monitor

Enjoying the school paper

The Monitor, Bluestone's monthly newspaper, is published by the Journalism Club, which meets every two weeks. There is no journalism class, but staff members write well enough in meetings and "on the run" to win awards at the Southern Interscholastic Press Association. The Monitor sends delegates to the SIPA annual convention at Washington and Lee University. Last year they came home with an achievement award.

This year Barbara Byrd, Lyell Blanton, Andy Smith, Earl Berry, Nancy Howerton, and Mrs. Collins attended the newspaper clinic sponsored by the University of Richmond and the Richmond newspapers on October 29.

Reporters - First Row: Brenda Brewer, Jackie Thompson, Nancy Howerton, Lyell Blanton, Betty Marshall Moore, Ann Tarlton, Joan Black; Second Row: Mary Lee Hite, Mary Ellen Garrett, Andy Smith, Julian Hudson; Third Row: Betty Newman, Stephanie Sizemore, Carol Hastings, Ellen Phillips, Earl Berry, William Hunter; Fourth Row: Arlene Boswell, Chandler Williams, Anne Wildman.

BAND MAJORETTES

Gloria Jones

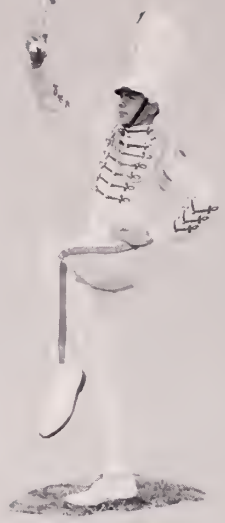

DRUM MAJOR
Randolph Williams

Nancy Carr

HEAD MAJORETTE
Lynda Gayle Sizemore

Brenda Nunn

Jackie Thompson

Marti Chappell

Betty
Moore

Jennifer
Moore

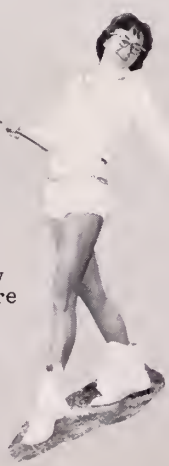

Judy
Bass

Cay
Elam

Linda
Royster

Lynn
Bratton

BLUESTONE HIGH SCHOOL BAND

J. Harmon, W. Falls, V. Snipes, T. Walker, C. Carr, B. Bracy, B. Johnson, C. Morgan, C. L. Garner, C. Jones, D. Fullbright, C. Johnson, J. Wilson, C. Williams, H. Edgerton, A. Griffin, L. Franklin, M. Chewning, A. Smith, T. Walker, I. Smith, C. Pollard, L. Ellixton, T. Gill, M. Burnette, E. Bratton, F. Rockwell, S. McBride, S. Burch, W. Gryder, W. Sizemore, J. Dalton, W. Crump, R. Owen, B. Garner, P. Newton, G. Edwards, R. Hite, F. Smith, M. Sizemore, M. Thews

The Bluestone High School Band has progressed greatly during the past year in both playing and marching ability. The uniforms have been greatly improved by the addition of white shoes, white gloves, white belts, and shoulder patches.

The band participated in the half-time show of each football game. In November the band journeyed to Charlottesville to participate in the half-time show of the University of Virginia vs. University of Maryland football game. They participated in parades in South Hill, Chase City, Clarksville, and Danville, Virginia, and Oxford, North Carolina. After the annual Christmas Concert, they started to work on the music for the State Festival to be held in the spring. The band is now playing Grade 5 music.

ADVANCED BAND

DIRECTOR

Mr. G. B. Harris

BAND OFFICERS

Front: Betty Jean Johnson, pres.; Irving Smith, vice-pres.; Back: Gloria Jones, sec.; Betty Moore and Nancy Carr, librarians.

BEGINNERS BAND

CHORAL MUSIC CLASS

L. Accettullo, F. Harris, L. Cody, J. Owens, B. Thomasson, F. Carter, H. Tuck, B. Drumwright, C. Green, J. Hawker, G. Inge, J. Newton, J. Adcock, G. Adcock, P. Smiley, E. Bugg, L. Dremain, D. Newcomb, R. Tharrington, B. Stembridge, J. Elliott, M. Chandler, M. Tisdale, J. Fendley, B. Elliott, G. Roark, B. Nunn, F. Mull, E. Todd, H. Lewis, B. Yancey, P. Tuck, S. Burns, J. Knott, S. Chandler, L. Buchanan, B. Griffin, R. Wilborne, R. Hite, P. Newton, L. Overby, S. Roberts, A. Burnette, P. Ellington, B. Colgate, S. Burch, J. Rothell, C. Elliott, W. Shearin, J. Jones.

Mrs. Elizabeth Owen, Director

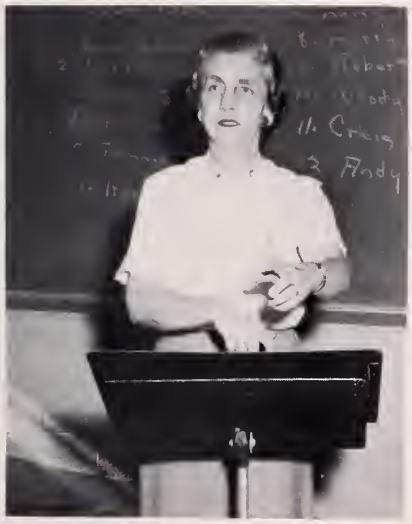

Faye Carter, Pianist

DRAMATIC

Blithe Spirit

SPONSOR
Mr. Harvey Jeffreys

In November, 1960, the Dramatic Arts Club presented Noel Coward's "Blithe Spirit". For their presentation of this difficult play, the Bluestone thespians, under the direction of Mr. Jeffreys, won noteworthy praise and commendation.

"Blithe Spirit"

CAST:
Seated: Lou Grey Thews, James Harmon; Standing: Charles Bugg, Helen Hutcheson, Brenda Nunn, Mildred Wagstaff, Brenda Brewer

Club Members

CLUB MEMBERS:
First Row: Diane Daniels, Winnie Walker, Eva Spencer, Barbara Clark, Mary Ellen Garrett, Carolyn Yancey; Second Row: Elmer Hodge, Allen Holmes, Peggy Webb, Becky Allgood, Lynda Sizemore, Mr. Jeffreys, Sponsor; Third Row: Linda Puryear, Barbara Chappell, Glenna Bevell

ARTS CLUB

A Cup Of Tea

The Dramatic Arts Club had a successful season during 1960. It won distinguished ratings at both the district and state One-Act Play Festivals for the performance of "A Cup of Tea", by Florence Ryuson.

The members of the cast were: James Harmon, Judy Webb, Lawrence Davis, and Brenda Brewer.

Have a cup of tea.

Relax, Dear.

"Cup of Tea" Cast: Harmon, Webb, Wagstaff, (Stage Manager), Brewer, Davis

Put 'em up!

GIRLS MONOGRAM CLUB

First Row: Miss Barbara McCool, Sponsor; Second Row: J. Fuller, president; B. Chappell, vice-president; J. Spaulding, treasurer; W. Walker, secretary. Third Row: S. Childrey, R. Owen, B. Moss, S. Spaulding, L. Blanton, S. Chandler; Fourth Row: B. Brewer, G. Thompson, B. Sales, P. Wootton, G. Bevell, D. Humphreys, N. Stebbins. Fifth Row: L. Orr, L. G. Sizemore.

MONOGRAM

Each year the Girls' Monogram Club works to raise funds for the Athletic Banquet. This year, as a special activity, the girls played a basketball game against the women teachers of Bluestone. The sponsor this year is Miss Barbara McCool.

To become a member of the club a girl must earn a varsity athletic letter in cheering, basketball, or as a basketball manager.

COACH BRAGG TELLS HIM!

FACULTY - STUDENT GAME

Six Points for a Goal?!!

BOYS MONOGRAM CLUB

First Row: Mr. Gary McPherson, Sponsor; L. Chandler, president; L. Jordan, vice-president; B. Roberts, treasurer; T. Wagstaff, reporter; Mr. Donald Jackson, Sponsor. Second Row: H. Roberts, G. Eubank, T. Wildman, M. Chewning, B. Colgate, C. Bugg, T. Walker, B. Garner; Third Row: E. Berry, W. Hunter, R. Burnette, D. Fahringer, D. Averette, R. Blanks, H. J. Newcomb, B. Taylor, B. Griffin; Fourth Row: R. Ramsey, W. Yancey, P. Ellinton, A. Burnette, C. Elam, M. Burnette, T. Gill, J. Irvin, J. Hudson.

CLUBS

Each March the Boys' Monogram Club sponsors a Talent Show and assists in giving the Athletic Banquet. In June, the club has an initiation for the boys who have received letters during the year.

To become a member in the Boys' Monogram Club, a boy must receive a letter in varsity sports, either playing or managing. Mr. Gary McPherson and Mr. Donald Jackson are sponsors.

"Trophy winners of '59-'60

LIBRARY CLUB

OFFICERS: President, Carrie Lee Strum; Vice-President, Mildred Wagstaff; Secretary, Vivian Newby; Treasurer, Betty Jean Johnson; Reporter, Janet Fuller.

The members of the Library Club are assistants to Mrs. Berry. They check out, mend, and put the books back on the shelves. They try in every way to improve the library for the students.

Mrs. Lois Berry

MEMBERS

First Row: Jackie Owens, Patsy Garrett, Gloria Jones, Joyce Beasley, Janet Fuller, Carrie Strum, Vivian Newby, Betty Johnson. Second Row: Pat Clarke, Joy Tillotson, Kathleen Nelson, Diane Greene, Marie Davis, Dorothy Wall, Catherine Greene, Ellen McCargo, Doris Newcomb. Third Row: Patricia Chewning, Mildred Wagstaff, Elizabeth Mullins, Mary Brewer, Brenda Brewer, Margaret Allgood, Barbara Flynn, Sandara Law, Shirley Newcomb, Joyce Webb, Carol Hite. Fourth Row: Shirley Stevens, Betty Elliott Judy Allgood, Blanche Tuck, Wilma Davis, Mrs. Lois Berry, Sponsor, Pam Hereford, Peggy Carter, Blair Owen. Fifth Row: Gloria Smith, Patsy Wilkerson, Shirley Thompson, Jimmy Winkler.

PROJECTOR CLUB

Members of the Projector Club are trained to show films to Bluestone classes. This training is an aid in better audio-visual services.

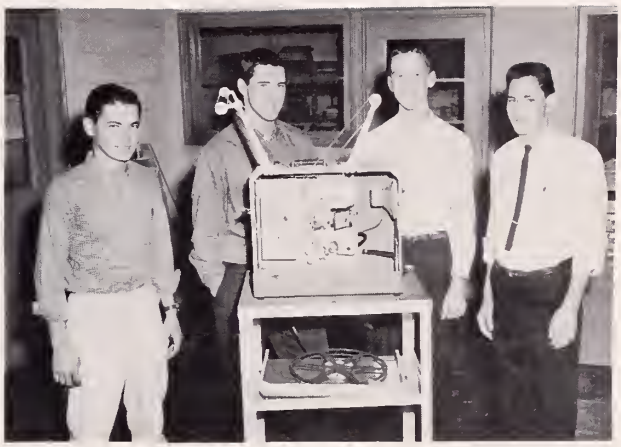

OFFICERS: President, William Milton; Vice-President, Earl Berry; Secretary, Jimmy Payne; Reporter, Irving Smith.

MEMBERS

First Row: Glen Edwards, Irving Glazner, Westly Garner, T. D. Guthrie, Colin Williamson, Bill Colgate. Second Row: David O'Brien, Randolph Blanks, Harry Elam, John Irvin, Cabell Mills. Third Row: Wayne Wilson, Robert Owen, Irving Smith, Randolph Williams, Warren Mosley. Fourth Row: Ted Rice, Jr. Slaughter, William Milton, Jack Jones, Mrs. Lois Berry, Sponsor. Fifth Row: Jimmy Winkler, Bobby Lenhart, Nickie Collins, Earl Berry, Jimmy Payne, Blanton Bracey.

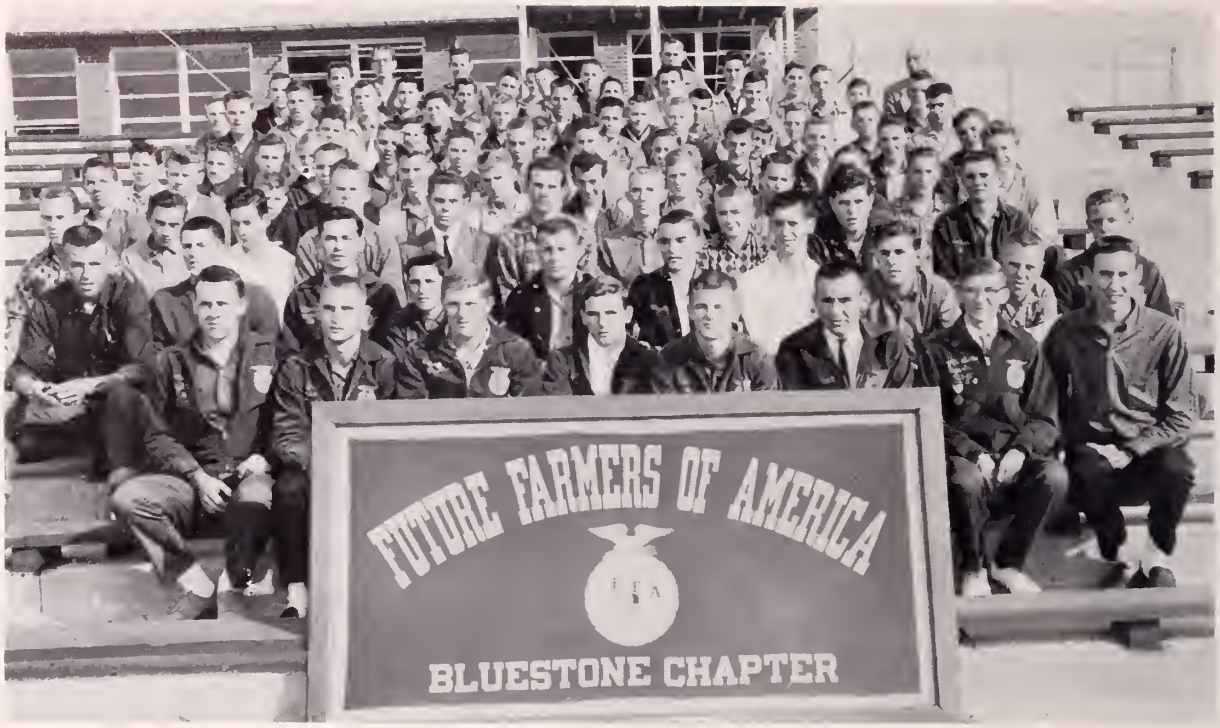

1st Row: J. Slaughter, J. Chandler, R. Wootton, S. Hudson, P. Fuller, C. Elliott, R. Blackwell, A. Hite. 2nd Row: E. Newton, K. Dagenhart, W. Milton, C. Simmons, L. Jordan, M. Chewning, W. Gryder, N. Lawson, L. Parker, P. Flynn. 3rd Row: C. Yancey, F. Flinn, F. Yancey, B. Dunn, W. Shearin, L. Overby, E. Yancey, K. Hightower, J. Trickey, M. Brewer. 4th Row: E. West, M. Williamson, R. Parker, J. Elliott, C. Morgan, J. Carter, S. Carlton, W. Smith, W. Sizemore, M. Wilkinson, F. Yancey, T. Williams. 5th Row: H. Seaton, W. Wilborne, E. Slaughter, V. Wilborne, H. Carter, J. Wilson, J. Winkler, E. Bolinger, J. Carter, J. Dalton, C. Johnson, E. Gregory, F. Carter. 6th Row: G. Garner, D. Hendricks, J. Williamson, W. Parker, B. Falls, E. Hudson, L. Bradshaw, E. McAbee, B. Edwards, B. Green, G. Pennell. 7th Row: D. Elliott, C. Faggart, M. Pittard, C. Carter, W. Hall, R. Flynn, C. Johnson, L. Jordon, L. Hite, T. Pugh, M. Carter. 8th Row: T. Elliott, W. Leach, W. Garner, M. Moore, R. West, W. Averette, F. Gryder, E. Hite, C. Elliott, Mr. LeGrand. 9th Row: J. Matthews, A. Bowen, R. Bagbey, B. Pruitt, A. Poole, L. Yancey, W. Garner, Mr. Carter.

Seated Wayne Huff, Reporter; David Hendrick, Executive Committee; Mr. Carter, Sponsor; Roy Wooton, Secretary; Paul Fuller, President; Stover Hudson, Vice President; Junior Slaughter, Conductor; Jessie Chandler, Chairman of Executive Committee; Clyde Elliott, Sentinel; Standing: Bobby Falls, Executive Committee; Buddy Greene, Executive Committee; Roy Blackwell, Treasurer; Bibb Edwards, Executive Committee, Ryland Overby, Conductor.

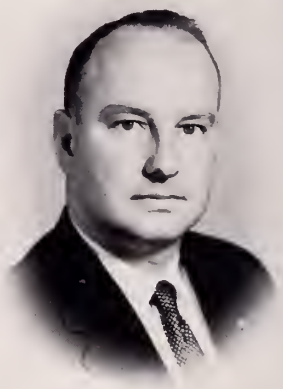

Sponsor: Mr. Richard Carter

BLUESTONE CHAPTER OF

Wayne demonstrates tractor driving at the Fair.

Roy shows off his livestock.

Future Farmers Of America

The Degree Team won many honors in 1960.
The highest was third place in state competition.

OFFICERS 1960-61

Seated: Hilda Jones, Vice President; Judy Gordon, Secretary; Brenda Burnette, President; Bonnie Blanks, Treasurer; Joan Spain, Historian; standing: Miss Mary Copley, Sponsor; Nancy Jane Smith, Parliamentarian; Diane Greene, Reporter.

FUTURE HOMEMAKERS

Peggy plans

Peggy Pennell was elected Vice-President of the Virginia Association FHA in June, 1960, at the State Convention in Roanoke. Mildred Wagstaff, Peggy Pennell, Carolyn Royster and Joan Spain represented the Bluestone Chapter at the State Convention. Peggy served as officer candidate, and Carolyn Royster was a nominating committee member.

Hilda Jones was elected president of the Twin County Federation on November 16, 1960, and Joan Spain was elected treasurer.

An annual event was the FHA State camp at Morgort's Beach, Smithfield, Virginia, in June. Seven girls from Bluestone attended.

Among other activities were planning programs for each meeting and the observance of National FHA week with a planned activity for each day.

Selecting a pattern

We are the Future Homemakers of America.
We face the future with warm courage and high hope.

Carol Learns to Sew

OF AMERICA

1st Row- Miss Mary Copley, Sponsor; Bonnie Blanks, Nancy Jane Smith, Judy Gordon, Joan Spain, Hilda Jones, Brenda Burnette, Diane Greene
2nd Row- Carolyn Glasscock, Diana Keeton, Carolyn Royster, Lona Card, Gaye Roark, Joyce Wilbourne, Ellen Yancey, Katherine Greene, Ellen McCargo, Ruth Duffer, Carrie Glasscock, Becky Adcock
3rd Row- Molly Easley, Joyce Ann Beaseley, Linda Simmons, Helen Ann Lewis, Marie Davis, Janet Dagenhart, Peggy Pennell, Mildred Wagstaff, Helen Elliott, Reba Jean Holliday, Jean Pruitt, Blanche Tuck
4th Row- Shirley Newcomb, Margaret Powell, Dorothy Elliott, Joyce Ann Newton, Dorothy Buchanan, Nancy Royster, Ann Webb, Linda Dagenhart, Libby Woods, Carolyn Wilkerson, Brenda Puryear, Sandra Law
5th Row- Peggy Carter, Shirley Thompson, Nancy Parks, Elaine Crowder, Ginger Hart, Betty Parks, Carol Pace, Patricia Tuck, Connie Stembridge, Betty Witherspoon, Lacey Toone, Gloria Queensbury
6th Row- Mary Jane Grady, Kathleen Newton, Carrie Lee Strum, Vivian Newby, Audrey Lail, Margaret Allgood, Gloria Smith, Carolyn Edmonds, Brenda Curtis, Shirley Parrish, Sheila Newton, Judy Puryear
7th Row- Mary Elizabeth Gradie, Dorothy Vaughan, Louise Crowe, Judy Rice, Joan Coghill, Judy Allgood, Elizabeth Mullins, Carolyn Elliott, Shirley Elliott, Frances Talbott, Stella Wilson
8th Row- Lynette Jackson, Barbara Burnette, Mary Ann Wood, Patricia Blackwell, Beatrice Pruitt, Margie Holbrook, Bernice Drumwright, Jane Tuck, Carolyn Hite, Louise Newsome, Virginia Ramsey
9th Row- Diana Fraiser, Linda Yancey, Linda Hamblen, Esther Williams, Cherye Bowen, Carolyn Rodgers.

THE LATIN CLUB

OFFICERS

President . . . . . Mary Haga
Vice-Pres. . . . . Lee Accuttello
Secretary . . . Stephanie Sizemore
Treasurer. . . . . Betty Newman
Reporter . . . . Suzanne Chandler
Sponsor . . . . Mrs. Bernice Owen

"Before I was so rudely interrupted"

"Latin Chattin"

The 1960-1961 Latin Club has been very active. This year, all of the Latin Clubs joined to form one centralized Latin Club. Its officers were chosen from the officers of the individual clubs.

Also, the club has published and sponsored a newspaper. Called the "Latin Chattin", and published every six weeks, it has been very popular with Bluestone students. Containing interesting news about the Latin classes and Bluestone in general, it is a credit to the Latin students and their sponsor, Mrs. Bernice Owen.

SOLID GEOMETRY CLUB

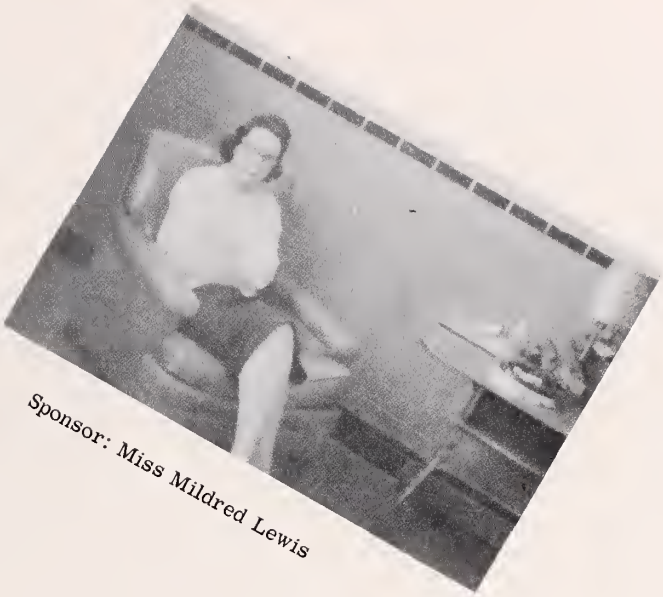

Sponsor: Miss Mildred Lewis

OFFICERS

President . . . . . Gerry Thompson
Vice-Pres. . . . . Vernon Snipes
Sec.-Treas. . . . . Carolyn Wilkinson

The Solid Geometry Club was formed to help the student understand Solid Geometry more clearly by learning the history of the subject.

Programs on the history of Solid Geometry are given each month through the sponsorship of the teacher, Miss Mildred Lewis.

Top row: E. Morris, D. Fahringer, V. Helms, S. Hudson, C. Bugg, B. Roberts, 2nd row: G. Eubanks, H. Roberts, W. Hunter, H. Falls, R. Walker. 3rd row: C. Elam, N. Stebbins, W. Yancey, F. Mull. 4th row: V. Snipes, G. Thompson, C. Wilkinson. Bottom row: Miss M. Lewis, Sponsor.

THE ART CLUB

OFFICERS - Front Row: Lyell Blanton, president; Jeanne Morgan, vice-president; Lynda Gayle Sizemore, secretary; Clyde Elliott, treasurer; Brenda Brewer, reporter; Miss Rebecca Spicer, SPONSOR.

Second Row: Carolyn Wilkerson, Carolyn Yancey, Lou Grey Thews, Peggy Webb, Pamela Hereford, Patsy Garrett, Margaret Garrett, Linda Cody; Third Row: Ellen Yancey, Beverley Roark, Doris Terry, Nancye Stebbins, Marie Davis, Blanche Tuck, Scarlet Bass, Joyce Beasley.

Fourth Row: Winnie Walker, Brenda Nunn, Kaye McCutcheon, Patricia Clark, Margaret Pennington, Linda Satterwhite, Jane Lenhart, Joyce Webb; Fifth Row: Nancy Parks, Nancy Thompson, Mary Alice Towery, Vickie Hope, Carol Ashworth, Evelyn Toone, Barbara Tuck, Betty Elliott. Sixth Row: Thomas Williams, Frankie Price, Page Flynn, Bobby Lenhart, Ernest Newcomb, Rosemary Tharrington.

Miss Rebecca Spicer
Sponsor

Artist at work

Patiently painting.

This year the Art Club has assisted in publicity of and in decorating for various school activities. Attractive bulletin board displays and decorations for holidays and special occasions were among the projects of the club. The club presented its annual art department exhibition, drawing much favorable comment. The club strives to develop a creative outlook and to promote interest in art in the school and community.

4-H CLUB

BLUESTONE 4-H OFFICERS

Bluestone members of the 4-H Club plan and carry out various home projects which emphasize the slogan: "To Make the Best Better". During monthly meetings at the school, Miss Patsy Carr, Home Demonstration Agent, and Mr. Lewis Copley, County Agent, advise the students and assist in planning projects and programs.

Demonstrations in beautification, household activities, and farm and shop events are among the ideas presented during club meetings. Individuals also report the progress of varied accomplishments.

Garland Hoyle, President; Frances Edgerton, Vice President; Beverly Roark, Secretary.

SLOGAN: "TO MAKE THE BEST BETTER"

4-H MEETING

BUS DRIVERS

Through the careful and conscientious work of our drivers, Bluestone maintains a perfect safety record.

1st Row- Marshall Carter, John Lewis, Randolph Williams, Charles Carr, Marvin Chewning, William Gryder, Charles Bugg, Wayne Crump, Paul Fuller, William Milton. 2nd Row- Bobby Dunn, Edward Yancey, Junior Slaughter, Norman Lawson, Steve Spain, James Hall, Allen Griffin, Gene Pennell, Craig Jones, Gene Edwards, Jessie Chandler. 3rd Row- Elwood Newton, Larry Overby, Harold Falls, Billy Griffin, Paige Flynn, Arnold Hite, Eugene Morris, Dennis Glazner, Vernon Helms, Bill Garner, Asa Roper

Mr. R. A. Bynum, Supervisor

SAFETY PATROL

The Safety Patrol works to keep everyone safe. 1st Row- William Hackney, James Hazelwood, Walter Parker, James Winkler, Edwin Glazner, L.H. Newcomb, Emery Hite. 2nd Row- Allen Griffen, Sandra Powell, Brenda Brewer, Jane Brewer, Betty Hightower, Jean Helms, Jean Calahan. 3rd Row- Paul Rice, Lottie Hudson, Helen Moss, Blanche Tuck, Joy Tillotson, Martha Boswell, Ruth Duffer, Harold Carter

The Ring
Reflects Our School's

SPORTS

Mr. Gary McPherson
Head Coach

Mr. Donald Jackson
Assistant Coach

"The Planners"
Kneeling: Coaches McPherson and Jackson. Standing: Manager Julian Hudson, Captains Alex Burnette, Preston Ellington, and Hughes Roberts; Manager, Tommy Wagstaff

Alex Burnette
Captain

Preston Ellington
Captain

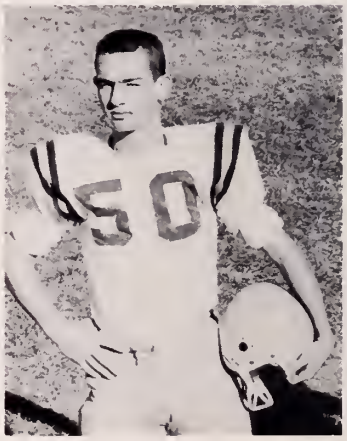

Hughes Roberts
Captain

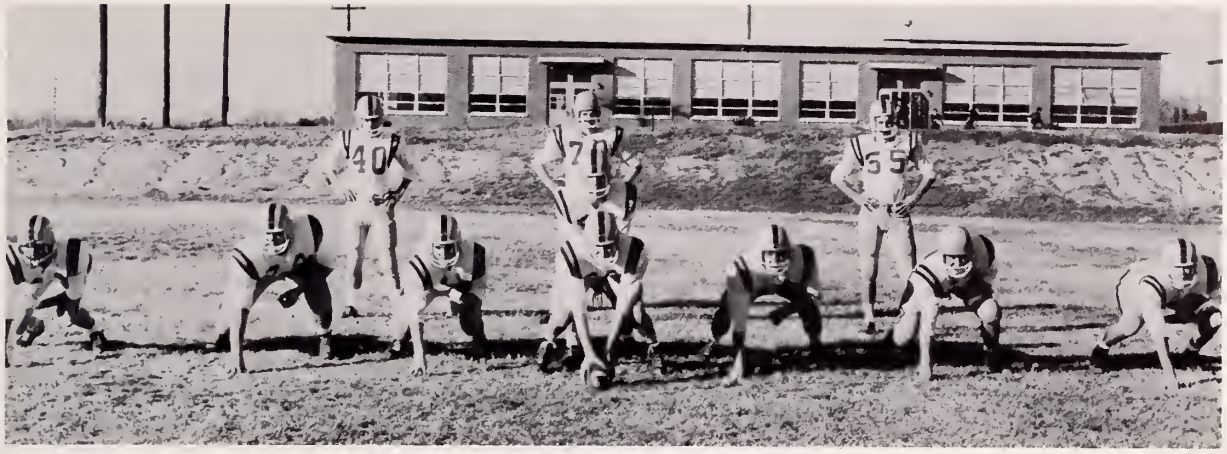

Offensive Team
R.E., Marvin Chewning; R. T., Preston Ellington; R.G., Larry Chandler; C., Walton Yancey; L.G., Kenneth Dagenhart; L.T., Lamont Jordon; L.E., Leon Hite; Q.B., Hughes Roberts; R.H., Terry Wildman; F.B., Alex Burnette; L. H., Ronnie Ramsey.

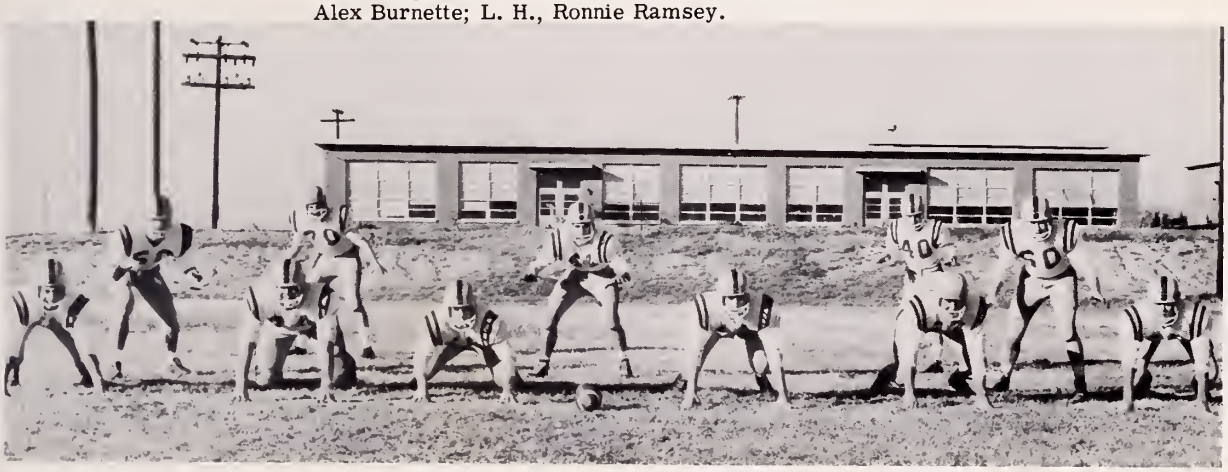

Defensive Team
L.E., Leon Hite; L.T., Lamont Jordon; L.G., Kenneth Dagenhart; R.G., Clarence Elam; R.T., Preston Ellington; L.T., Outside Linebacker, Walton Yancey; Middle Linebacker, Hughes Roberts; Halfbacks, Terry Wildman and Alex Burnette.

The spectacular winning season of the Bluestone Baron football team produced an 8-2 record for the season. The Group II, District 3 record for Bluestone was 7-1, the Barons losing only to Park View, their long-time rival, by a 18-19 score.

Starting the season with their old foe, Halifax, a group I team, Bluestone came out on the short-end of the 13-7 score, after a hard-fought game. The Barons continued their season by defeating District II Champs, Altavista, and then romping over the Brunswick Bulldogs, 23-0.

On September 30, the Barons met the Buccaners of Buckingham and downed them 47-0. When the Barons again met Brunswick, Alex Burnette ran for a 60 yd. TD on the first play from scrimmage, and Bluestone went on to win 18-7.

Then came "The District III game of the year", Bluestone vs. Victoria. According to pre-game predictions, it was to be strictly an offensive game. But, as it turned out, the game was a defensive struggle. The only score, set up by passes, was a two-yard plunge by Alex Burnette. The Barons' win, 6-0, put them in first place in the District.

Homecoming with Greensville was one of the most exciting home events of the Barons. Bluestone took an early lead and went on to defeat Greenville, 32-0. In the game with Park View, the Barons were hindered by the loss from injuries of two first string players, during the last half. The final score gave Bluestone the loss, by 19-18.

Bouncing back from this defeat the Barons went on to trounce Randolph-Henry, 20-6 and Prince Edward, 13-7.

During the year the Barons scored 186 points and the opponents 33, and put two members of the team, Alex Burnette and Preston Ellington, on the All-State High School team.

VARSITY FOOTBALL TEAM

First Row: Walton Yancey, Hughes Roberts, Preston Ellington, Alex Burnette, Larry Chandler. Second Row: Ted Rice, Clarence Elam, Leon Hite, Billy Griffin, Lamont Jordan. Third Row: Ronnie Ramsey, Marvin Chewning, Kenneth Dagenhart, William Hunter, Eddie Walker. Fourth Row: Terry Wildman, Tinker Gill, Lawrence Ellixson, Charlie Buchanan, Jerry Carter. Fifth Row: John Lewis, Leonard Towery, Bobby Griffin, John Elliott, Tony Accettullo. Sixth Row: Three Davis, Mac Burnette, Billy Taylor, Johnny Talbott, Cortez Ragland. Not Pictured: Barry Roberts.

Hot August Practice

Who said football was mixed-up?

Cold Victoria game

Everybody's happy after the game

That all important pep talk

Now go get 'em!

I'm ready coach

HALIFAX GAME . . . Pictured above is Halifax's Billy Vanney as he drives toward the goal. The Barons, a Group 4, District 3 team, bowed, 13-7, to the powerful Group I Halifax Comets in a hard-fought game, the season's opener for Bluestone. Baron Captain Alex Burnette plunged over for the only touchdown for Bluestone and Preston Ellington kicked the conversion.

GREENVILLE GAME . . . The fans continued to cheer the Barons as they downed the Greenville County Eagles 32-0 for their sixth victory. Alex Burnette number 70, Bluestone's hard-driving fullback, goes for one of five touchdowns scored by the Barons. The game, a Bluestone homecoming event, was the last high school gridiron appearance for 13 members of the squad.

The Kickoff!

"Time out"

Brunswick 23-0

Altavista 20-0

Buckingham 47-0

Brunswick 18-7

Victoria 6-0

Park View 18-19

Randolph-Henry 20-6

Prince Edward 13-7

Alex Burnette
Fullback

Preston Ellington
Tackle

Hughes Roberts
Quarterback

Walton Yancey
Center

Larry Chandler
Guard

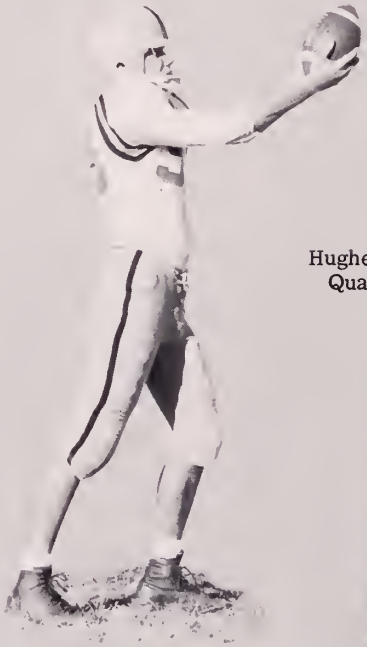

Leon Hite
End

Lamont Jordan
Tackle

Barry Roberts
Guard

Eddie Walker
Halfback

William Hunter
Guard

Kenneth Dagenhart
Guard

Clarence Elam
Guard

Terry Wildman
Halfback

Billy Griffin
End

Ronnie Ramsey
Halfback

Marvin Chewning
End

Mac Burnette
End

Charlie Buchanan
Center

Cortez Ragland
Halfback

John Lewis
End

Johnny Talbott
Tackle

Lawrence Ellixson
Tackle

Tony Accettullo
Center

Tinker Gill
Quarterback

BOYS' BASKETBALL

MANAGERS
Julian Hudson and William Hunter

Kneeling: Hughes Roberts. Standing: Bill Colgate, David Averette, Ronnie Ramsey

CAPTAINS Larry Chandler, Hughes Roberts, and Donnie Fahringer; Coach Gary McPherson.

BASKETBALL SCORES

Bluestone	Opponent	Score
49	Brunswick	38
49	Kenbridge	43
59	Amelia	29
51	Park View	44
54	Buckingham	40
46	Alumni	29
58	Crewe	44
47	Brunswick	53
67	Blackstone	50
53	Kenbridge	49
56	Randolph-Henry	44
53	Victoria	64
47	Farmville	53
53	Greensville	47
65	Randolph-Henry	43
60	Park View	47

Kneeling: Larry Chandler and Donnie Fahringer. Standing: Eugene Morris, Wayne Garner, Walton Yancey, Craig Jones, Richard Burnette, and Gordon Eubank.

The '60-'61 basketball season held great honors for the Bluestone Varsity Basketball Team. Finishing with a 13-3 record, they wrapped up second place in the District competition.

The Barons began the season with seven consecutive wins against Brunswick, Kenbridge, Amelia, Park View, Buckingham, Alumni, and Crewe. In a mid-season slump, Bluestone lost a close game to Brunswick. They continued the season by defeating Blackstone, Randolph-Henry and Kenbridge before falling to Victoria and Farmville. Bounding back with a bang by downing Greensville, Randolph-Henry, and their age-old rival Park View, the Barons ended the best basketball season in Bluestone's history.

In the post-season district tournament at Hampden-Sydney, Bluestone defeated Amelia in the first round of play. However, Brunswick eliminated the Barons in the second round.

IN UNPOSED SHOTS

Practice

We Won!

A Fine-Looking Team

Time Out

Teammates

Nice Game, Boys

Make that Foul Shot

Help!

Raise that Score

Set it up

Center Pass

Mad Scramble

Wayne Garner

Larry Chandler

Hughes Roberts

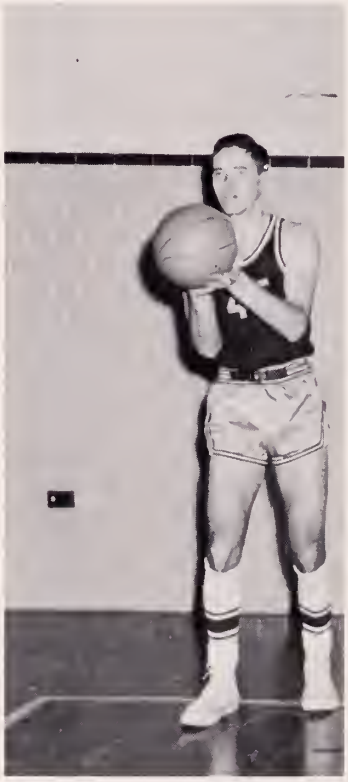

Donnie Fahringer

Gordon Eubank

Richard Burnette

Walton Yancey

Eugene Morris

Ronnie Ramsey

David Averette

Bill Colgate

Left to right: Brownie Sales, Sara Childrey, Gerry Thompson, Barbara Chappell, Betty Moss, Lyell Blanton, Rachel Owen, Susan Spaulding, Suzanne Chandler. Center: Winnie Walker and Ann Fitzgerald, mascot.

"Victory, victory, that's our cry!" Whether winning or losing, this is the call of the Bluestone cheerleaders supporting their team. This group of ten girls started practicing in the summer, to be ready to cheer for the Barons.

They supported the athletic teams by holding pep rallys before games. During football season they sponsored dances after home games, decorated, and participated in parades to advertise the games and urge everyone to attend. They encouraged spectator enthusiasm by leading them in peppy yells at both football and basketball games.

The cheerleaders, sponsored by Miss Mildred Lewis, have whole-heartedly supported athletics at Bluestone by encouraging the fans to back the team. They also have enthusiastically cheered their team on to victory.

Miss Mildred Lewis
Sponsor

CHEERLEADERS

Reach for the sky

Practice hard

Lead Pep Rally

Decorate Goal Posts

Advertise Games

Encourage Support

Promote Sportsmanship

Lyell Blanton

Barbara Chappell

Gerry Thompson

Rachel Owen

Betty Moss
Basketball Head Cheerleader

Winnie Walker
Football Head Cheerleader

Sara Childrey

Susan Spaulding

Brownie Sales

Suzanne Chandler

GIRLS' BASKETBALL

Miss Barbara McCool
Coach

SCORES

Bluestone		Opponent
71	Brunswick	41
64	Amelia	12
41	Buckingham	32
70	Crewe	23
42	Blackstone	29
52	Victoria	10
53	Kenbridge	51
50	Randolph-Henry	23
68	Emporia	33
71	Farmville	31
33	Park View	32

Janet Fuller - Winnie Walker
Co-Captains

GIRLS' BASKETBALL TEAM

Kneeling: Janet Fuller, Winnie Walker; Standing: Mary Haga, Lois Orr, Betty Marshall Moore, Patsy Edgerton, Gerry Thompson, Nancy Stebbins, Jeanne Morgan, Barbara Chappell, Esther Royster, Jean Spaulding.

Manager: Dorothy Humphreys
Scorekeeper: Lynda Sizemore
Manager: Glenna Bevell

DISTRICT CHAMPS

A perfect season--eleven wins and no losses--is the record posted for the 1960-61 Bluestone Baronettes. This enviable record marks the first time in Bluestone's sporting history that a team has an undefeated season. Securing the District Championship, the girls emerged as runners-up in Tournament play in March.

Under Miss Barbara McCool, the Baronettes scored 615 points and held their opponents to 317 points. Thus, sharp-shooting forwards and alert and determined guards combined effectively to produce a winning team with an undefeated season.

Winnie Walker

Gerry Thompson

Jean Spaulding

FORWARDS

Patsy Edgerton

Esther Royster

Jeanne Morgan

Janet Fuller

Lois Orr

Barbara Chappell

GUARDS

Nancy Stebbins

Betty Marshall Moore

Mary Haga

Foul shot practice

What kind of practice is this?

Make it good, Jean

The defense at work

Two points

Guess who won?

Teamwork

Beautiful Tackle!

Down the Dragons

FOOTBALL

The Barons JV Football Team under Coach William Hahn recorded a winning season. Losing only to Park View and Brunswick, the Barons downed Randolph-Henry and Victoria and tied Halifax. They completed the season with a 2-2-1 record.

Squad members are: H. J. Newcomb, T. Burnette, P. Davis, P. Smart, D. O'Brien, D. Poole, M. Sizemore, H. Skipwith, T. Hite, H. Carter, J. Griffith, M. Tuck, H. Elam, M. Thews, A. Johnson, E. Smart, A. Newton, L. Candler, T. Vaughan, J. Sneed, B. Kerby, R. Todd, B. Woodman, S. Roberts, W. Wilson, R. Pace, E. Glazner, R. Blanks, R. Owen, C. Pittard, B. Webb, R. Bray.

THE JV'S

Kneeling: J. Sneed, H. J. Newcomb, R. Thompson, J. Puryear, S. Johnson, M. Thews; Standing: Coach Don Jackson, H. L. Seaton, R. Owen, P. Davis, R. Tharrington, N. Collins, B. Griffin, J. Dalton, L. Towery, S. Davis.

Mrs. Bragg: "Make it good."

BASKETBALL

Bluestone's Junior Varsity Basketball

Team recorded a successful season. Under their new coach, Don Jackson, these eighth, ninth and tenth graders chalked up a 5-3 record. Their success and experience forecasts a future victorious varsity.

BASEBALL

Coach
O. B. Crowder, Jr.

Captains
Frankie Talley--Alex Burnette

1960 SCORES

Barons		Opponent
4	Kenbridge	0
3	Brunswick	10
4	Randolph Henry	5
0	Greensville	4
0	Park View	6
8	Kenbridge	3
2	Park View	9
12	Randolph Henry	2
4	Victoria	3
3	Brunswick	4
0	Greensville	7
3	Victoria	1

Won--5
Lost--7

After recovering from a mid-season slump, Bluestone suffered a 4-3 loss to Brunswick, District Champions, and fell one game short of a .500 season. Leading the Barons in hitting were: Frankie Talley, .325; Larry Chandler, .300; Gordon Eubank, .280; and Walton Yancey, .276

THE TEAM

Sitting: Robert Inge and H. J. Newcomb, managers; Kneeling: Tinker Gill, Gordon Eubank, John Weary, Frankie Talley, David Averette, Tommy Walker, Larry Chandler, Mac Burnette; Standing: Cortez Ragland, Ronnie Ramsey, Walton Yancey, Leon Hite, Bryce Sneed, Preston Ellington, Alex Burnette, Coach O. B. Crowder, Jr.

Ragland, Talley, Walker, A. Burnette, Hite
A Valuable Pitching Staff

Preston
Bluestone's Big Catcher

Eubank, Weary, Averette;
Chandler, Ramsey, Sneed, Gill;
Expert Infielders

Baseball Clowns!

"Splinter Catchers"

TRACK

Kent Harris
Captain

Mr. Robert Scogin
Coach

Bluestone had a very successful track season for the school year 1959-1960. In the three meets in which they participated, the team recorded two first places and one second place. They placed third in the District III meet at Hampden-Sydney College. Bluestone also placed third in the State Group II track meet in Blacksburg. This showing brought statewide recognition to Bluestone. Outstanding at this meet was Kent Harris, who was high individual scorer for the event.

THE 1960 TRACK TEAM

Sitting: Terry Wildman, Three Davis, Clarence Elam, T. D. Guthrie, William Hunter; Kneeling: Coach Scogin, Larry Chandler, Eddie Walker, Kent Harris, Barry Roberts, Bill Garner; Standing: Ronnie Ramsey, Tommy Johnson, Alex Burnette, Preston Ellington, Earl Berry, Charles Bugg, Billy Taylor.

Kent--Up and Over

Alex--Leap for the Sky!

Larry, Ronnie--Last Lap

It's a mile
Bill

We WON!

Tommy--Larry
Way Ahead

Earl
The Winning Jump

Larry -- A Mighty Throw

Preston
A Record Breaker

GOLF

Bill Russell

1960 SCORES

Barons		Opponent
14	Prince Edward	4
14	Petersburg	4
11 1/2	Prince Edward	6 1/2

Donnie Fahringer
Captain

Benji Burnette

Richard Burnette

In the spring of 1960, a new team sport, golf, was introduced at Bluestone. Four longtime, avid golfers--Donnie Fahringer, Bill Russell, Benji Burnette, and Richard Burnette, organized a team under the sponsorship of Mrs. Samuel Davis, Jr.

Using the Kinderton Country Club at Clarksville as their home course, the team played two home matches, beating Prince Edward Academy and Petersburg High School. They also defeated Prince Edward in a return match at Farmville. This undefeated team, though small in number, added glory to Bluestone's name in sports.

Golfers Start Young!

B. Burnette, Fahringer, R. Burnette, Russell

Bluestone-Prince Edward Sportsmanship

The Ring
Reflects Our School's

FEATURES

HOMECOMING QUEEN

Winnie Walker

HOMECOMING COURT

Barbara Clark
Senior

Janet Fuller
Senior

Lynda Gayle Sizemore
Senior

Sara Childrey
Junior

Rachel Owen
Junior

Jean Spaulding
Junior

Marti Chappell
10th Grade

Susan Spaulding
10th Grade

Suzanne Chandler
9th Grade

Who Scored?

Before Game Pep Rally

J. Spaulding

L. Sizemore

INTRODUCTION OF COURT
at

HOMECOMING

Tri-Captain Crowns Winnie

The Victorious Barons

HOMECOMING

THE QUEEN AND HER COURT

The Belles of the Ball

My Hero

Football Princesses

1961 MAY KING AND QUEEN

Billy Griffin and Brenda Brewer

MAID OF HONOR AND ESCORT

Barry Roberts and Helen Hutcheson

1961 MAY COURT

Winnie Walker
Hughes Roberts

Barbara Chappell
William Hunter

Brenda Nunn
Gordon Eubank

Ruth Wilbourne
Wayne Huff

Janet Fuller
Paige Allen

Betty Jean Johnson
Vernon Helms

Lucille Franklin
James Hall

Rachel Owen
Tinker Gill

Doris Inge
Gene Pennell

Patricia Wootton
Tommy Walker

Gerry Thompson
John Lewis

Mary Jo Hopkins
Gene Edwards

Ann Newman
Richard Burnette

Susan Spaulding
Chester Johnson

Esther Royster
Bobby Griffin

Betty Newman
Randy Thompson

Judy Hunter
Billy Taylor

Suzanne Chandler
Johnny Talbott

Elaine Crowder
Wayne Averette

MISS GOLDEN LINK 1960-1961

Helen Hutcheson

HELEN HUTCHESON was winner by popular ballot of the title, Miss Golden Link for 1961. She was one of eight girls chosen from the yearbook staff to be candidates for the title. The names of these girls were placed on ballots given to students at the time of ordering yearbooks in October.

The selection of Miss Golden Link remains a secret until yearbooks are distributed at the annual dance in May. At this dance, the name of Miss Golden Link is revealed, and the dedication of the yearbook is announced. The '61 event will be the second annual signing dance.

Distribution of Annuals at Dance

Too busy signing annuals to dance

Miss Golden Link Candidates

First Row: Helen Hutcheson, Mary Ellen Garrett; center: Esther Royster; seated: Janet Fuller, Lyell Blanton; standing: Carolyn Royster, Rachel Owen, Judy Hunter

Marti Chappell

MISS BLUESTONE 1960-1961 MARTI CHAPPELL

Marti Chappell, a tenth-grade Bluestone student, was crowned Miss Bluestone of 1960 at the annual beauty contest sponsored by the Junior Class. Chosen from among forty-two contestants, Marti won the coveted crown on December 10. First runner-up was Gerry Thompson, an eleventh-grade student, and Glenna Bevell, also an eleventh grade student, was second runner-up. These young ladies were chosen by out-of-town judges who selected the winners for their poise, personality and beauty.

Gerry Thompson
1st Runner-Up

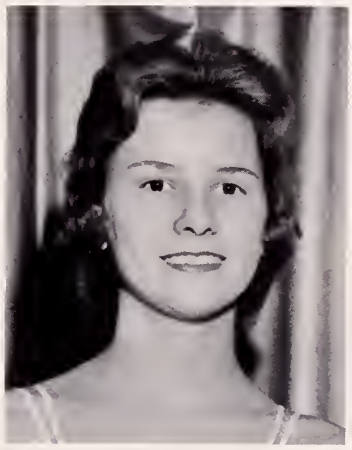

Glenna Bevell
2nd Runner-Up

Jewels on Display

1960 JUNIOR-SENIOR PROM

Russ Carlton Band

The Junior Class honored the 1960 Seniors with the traditional Prom on April 23, 1960. "Sayonara," the theme, was beautifully carried out. Music for dancing and entertainment was furnished by Russ Carlton and his band. Seniors were lavish in their praise of the event.

"Sayonara"

Everyone Has a Good Time!

1960 COMMENCEMENT

Class Day and Graduation---these exercises concluded many happy and memorable school days for the Seniors of 1960 at Bluestone High School. Scholastic honors went to Nancy Lou Moore and Ted Byrd.

At Last!

"Go, Beatniks, Go!"

Class Day

Bluestone Queens

1960 DELEGATES TO BOYS' AND GIRLS' STATE

Front: Janet Fuller, Brenda Brewer, Helen Young Hutcheson, Landa Talbott; Back: William Hunter, Barry Roberts, Hughes Roberts, Billy Griffin.

Brenda Brewer

Boys' and Girls' State is held for one week each year at V.P.I., Blacksburg, Virginia. Delegates become officers of the state and local governments and study the functions, purposes, goals and machinery of state government. High school juniors are chosen each year from throughout the state of Virginia.

Selected to attend Girls' Nation in Washington, D.C., was Brenda Brewer, a Bluestone Girls' State delegate. Brenda served as Press Secretary to the President at Girls' Nation.

1960 DELEGATES TO S.I.P.A. CONVENTION

Barbara Clark, Andy Smith, Brenda Brewer, Lyell Blanton, Barbara Byrd.

Bluestone sends delegates to the Southern Interscholastic Press Association Convention held annually at Washington and Lee University in Lexington, Virginia. There, representatives of The Golden Link and The Monitor attend classes and hear criticisms of publications.

Last year the Golden Link won a first place award and The Monitor, an achievement award.

First Row: Earl Hudson, David Hendrick, Wayne Shearin, Ellen McCargo, Sandra Law, Wayne Wilson, John Carter, Roy Wootton, Stover Hudson. Second Row: Carolyn Royster, Carol Pace, Nancy Thompson, Linda Hamlin, Nancy Jane Smith, Ann Wilkerson, James Hazelwood, Lyell Blanton, Margaret Pennington, Paul Fuller. Third Row: Judy Gordon, Lacy Toone, Carolyn Hite, Brenda Burnette, Martha Boswell, Peggy Pennell. Stephanie Sizemore, Sara Childrey, Barry Tuck: Fourth Row: Mary Winckler, Betty Witherspoon, Virginia Keaton, Frankie Price, Louise Newson, Nancy Parks, Bill Edwards, Joe Trickey, William Gryder. Fifth Row: Gerry Thompson, Hughes Roberts, Chester Johnson, Jerry Dalton, Wayne Sizemore, Marshall Wilkinson. Sixth Row: Harold Falls, Winnie Walker, Gordon Eubank, Barry Roberts, William Hunter, Eugene Morris, Eddie Gregory.

SOUTH CENTRAL FAIR WINNERS

Every year many students at Bluestone are given an opportunity to display their talents through exhibits at the South Central Fair. Many of Bluestone's students were talented enough to win prizes in various fields such as; F.H.A., F.F.A., Art, Industrial Arts, and Creative Writing. Recipients of these prizes accept them with pride.

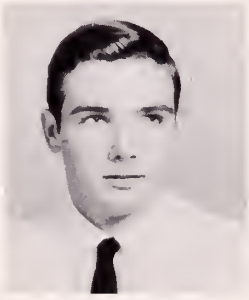

Stover Hudson

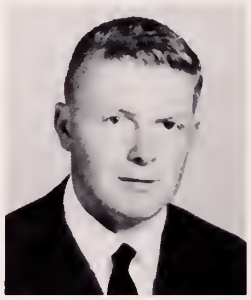

Roy Wootton

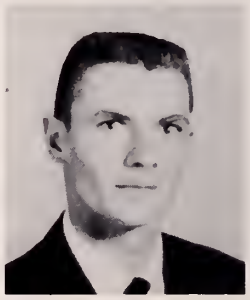

Marion Brewer

These three boys worked hard and were well rewarded. Each one of them won over fifty dollars this year in prize money.

Front: Mrs. Hazel Ellington, Mrs. Pauline Yancey, Miss Annette Nunn;
Back: Mrs. Exie Walker, Mrs. Onie Smith, Miss Marie Dortch, Manager.

CAFETERIA PERSONNEL

Bluestone's cafeteria staff is composed of six hard-working women under the direction of Miss Marie Dortch, cafeteria manager. Each day they serve the students and faculty a nourishing and well-balanced meal.

CUSTODIAN

Mr. Kenneth Spain

Mr. Spain, custodian of Bluestone, works hard to keep the school in good condition. His friendly smile and good nature make him a friend of both students and faculty.

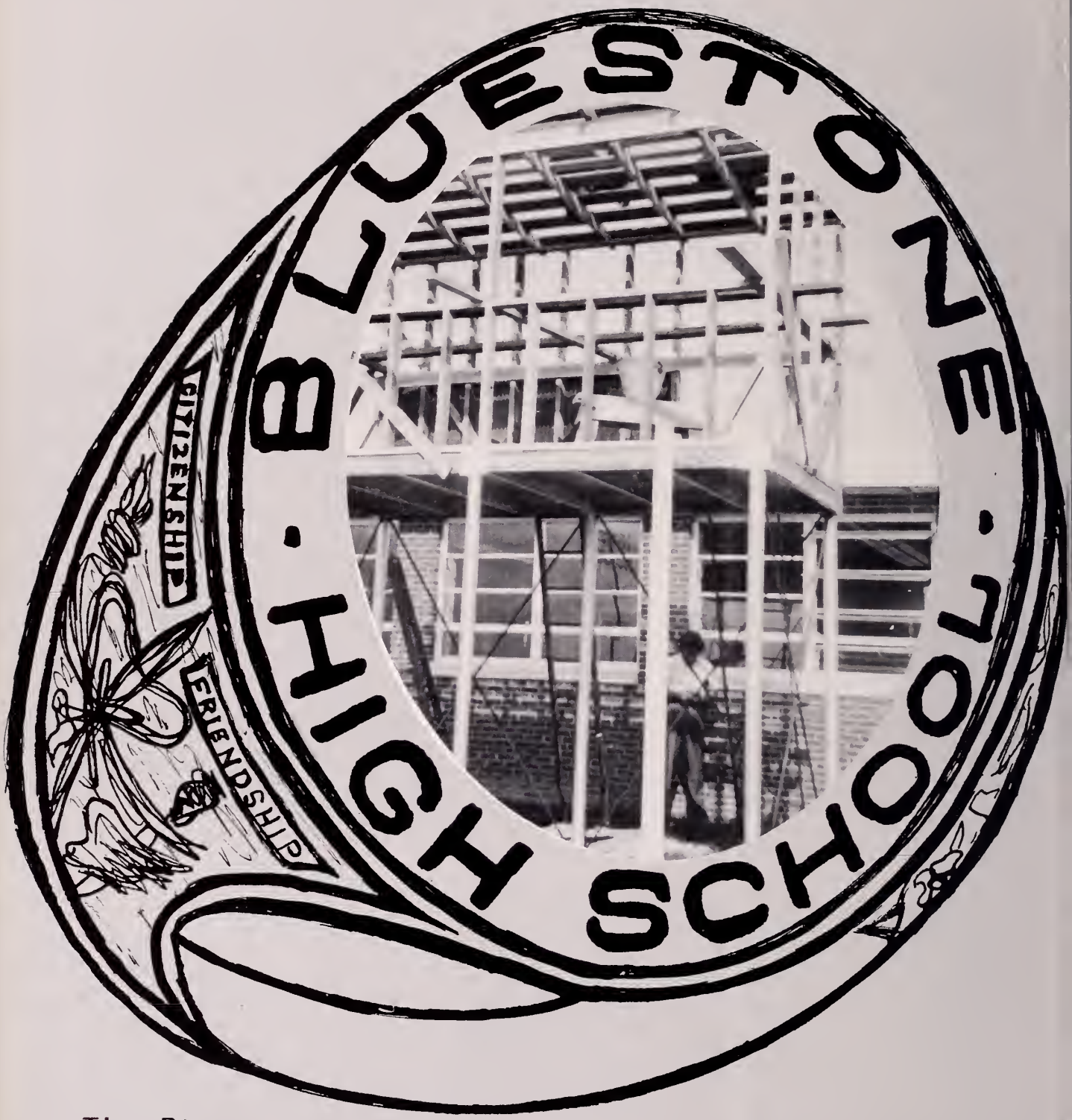

The Ring

Reflects Our School's

PATRONS

KINDLEY FORD SALES

Ford

Boydton, Virginia

Congratulations

CHASE CITY DEPARTMENT STORE

SERVING SOUTHSIDE VIRGINIA

Since 1915

Chase City, Virginia

L.G. BALFOUR COMPANY

Attleboro Massachusetts

Jewelry's Finest Craftsmen

Class Rings And Pins

Club And Hospital Insignia

Medals -- Trophies -- Plaques

Commencement Invitations -- Diplomas

Representative

Fred Hecht
P.O. Box 986
Staunton, Virginia

FOR PRESCRIPTIONS

FOR COSMETICS

THOMPSON'S PHARMACY

"The Place To Go"

in

CLARKSVILLE, VIRGINIA

FOR WHITMAN'S CANDY

FOR ICE CREAM and DRINKS

MORGAN FORD SALES

"Your Ford dealer in

Clarksville, Virginia"

MECKLENBURG ELECTRIC COOPERATIVE

Adequate, Dependable, Low-Cost Electric Power To
Everyone in the Area We Serve Is Our Business

A Multi-Million Dollar Investment by Members of This Farmer-owned and Operated,
Tax-paying Electric Cooperative Has Made Such Service A Possibility

We Are Proud Of Our Part in Furnishing the Greatest Service Ever Rendered
People In Our Rural Areas

Headquarters in Chase City, Virginia

"Owned By Those It Serves"

PIEDMONT ALUMINUM PRODUCTS

Manufacturers of
NARO-SLAT
Aluminum PRODUCTS

Chase City Virginia

O'BRIEN DRUG CO.

"YOUR REXALL STORE"

Chase City, Virginia

STATE THEATRE -- CLARKSVILLE

CHANDLER THEATRES INC.

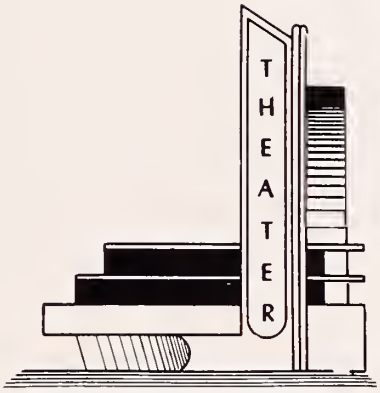

501-DRIVE-IN -- SOUTH BOSTON

CLARKSVILLE DRIVE-IN -- CLARKSVILLE

Stop by and have a bite
with "Flick and Mrs. Flick"
At the Penquin in Clarksville,
Virginia

The PENGUIN

Clarksville, Virginia

After a real good football game,
some Bluestone Students
enjoy a snack at
the Penquin.

Dance Floor

Swimming Pool

Bowling Alley

Refreshment Stand

CLARKSVILLE

RECREATION CENTER

Clarksville, Virginia

TUCKER-BEVELL MOTORS INC.

Chase City Virginia

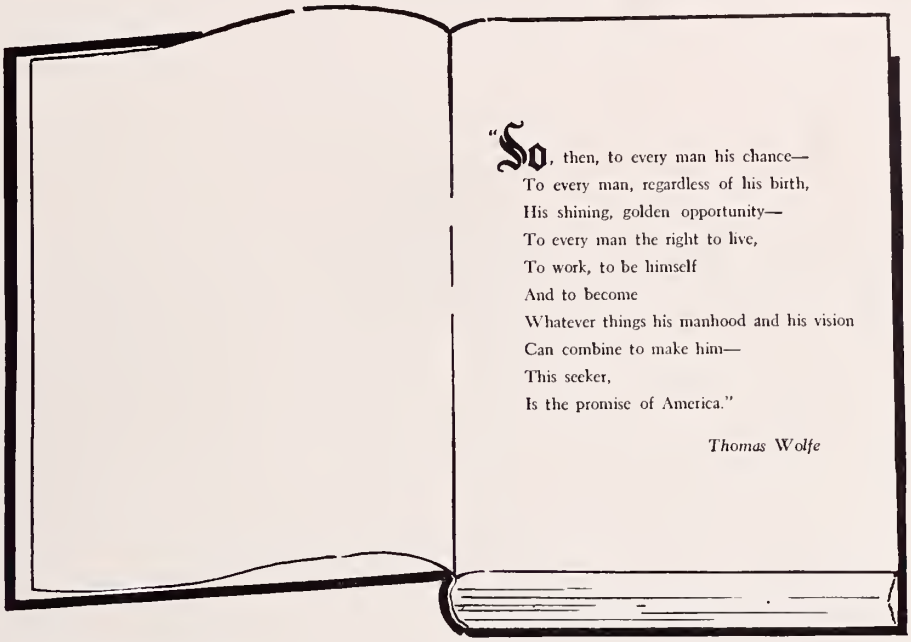

CLARKSVILLE FINISHING AND TOP MAKING PLANTS

Units of

PACIFIC MILLS

A Division of

Burlington INDUSTRIES, INC.

EXECUTIVE OFFICES, GREENSBORO, N. C.

Rewarding careers are available in textiles, and with Burlington, world's leading textile organization.

PEOPLE'S OIL COMPANY

Esso

Clarksville, Virginia

Congratulations

GRADUATES

ROSE'S

5-10-25¢ STORE

Clarksville, Virginia

CONGRATULATIONS

SENIORS

BUTLER LUMBER COMPANY

Chase City, Virginia

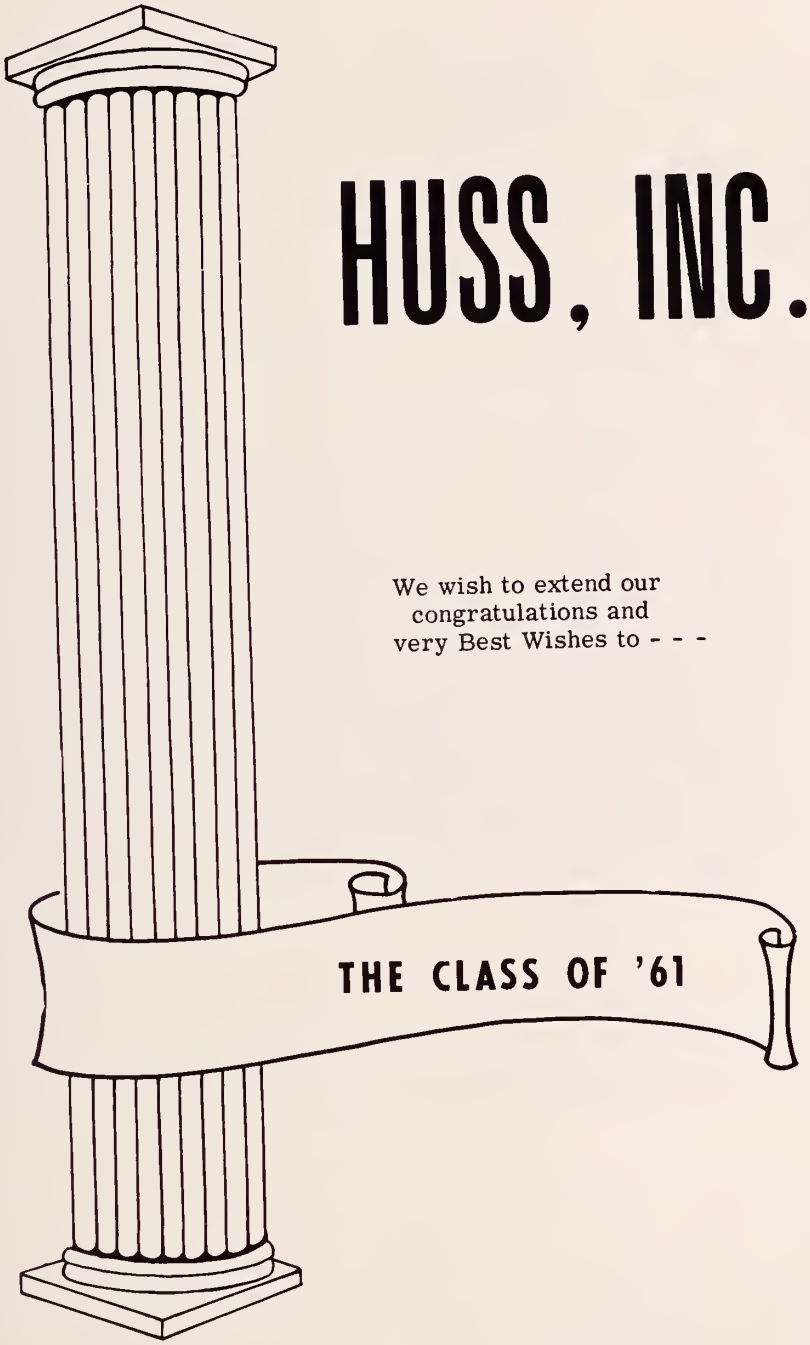

HUSS, INC.

We wish to extend our
congratulations and
very Best Wishes to - - -

THE CLASS OF '61

Congratulations
to the
class of
1961
from

SPAULDING LUMBER CO., INC.

Keysville, Virginia

DANIEL OIL COMPANY

Chase City, Virginia

JEFFREYS-SPAULDING MANUFACTURING COMPANY, INCORPORATED

Chase City, Virginia

Coca-Cola

BOTTLING COMPANY

Chase City, Virginia

DRINK

Coca-Cola

REG. U. S. PAT. OFF.

Girl's Monogram Club

For the girls

who care enough

to buy the very

Best!

PAULINE'S SHOP

Chase City, Virginia

CLARKSVILLE ESSO STATION

DR 4-5711 Esso Clarksville, Va.

T.W. CARR & C. W. ELAM

STA-KLEEN BAKERY, INC.

Danville, Virginia

HARVEY'S FLOOR COVERING, INC.

"For Floors of Distinction"

406 North Main Street
DR 2-4783
Chase City, Virginia

PARK MOTOR COMPANY

Boydton, CHEVROLET Virginia

CITIZENS BANK & TRUST COMPANY

Member Of Federal Reserve System
Member of F.D.I.C.

Clarksville, Virginia

"The Home of Better Values"

Leggett's

DEPT STORE INC

"Your Complete Department Store"

High Quality ----- Low Prices

Phone DR 2-4532

Chase City, Va.

THE PRESS THAT PRINTS "The Monitor"

CHASE CITY PROGRESS

Chase City, Virginia

TALBOTT-MARKS CO., INC.

General Contractor

Clarksville, Virginia

Peebles

Most for Your Money

Clarksville Virginia

DEPARTMENT STORE

SPAULDING EQUIPMENT COMPANY

Chase City Virginia

Ship by

ESTES EXPRESS LINES

Terminals in: Chase City, Suffolk, Norfork,
Newport News, Fredricksburg, Alexandria,
Winchester, South Boston, and Richmond

Home Office - Richmond

TALBOTT LUMBER COMPANY

Manufacturers of

Rough And Dressed Yellow Pines

And Hardwoods

Phone: Drexel 4-8311

Clarksville, Virginia

Bing Funeral Home

Boydton, Virginia

Phone:

Day -- 230-1
Night -- 377-1

Bing Hardware Company

Boydton, Virginia

"Hack" Newman

Phone -- 230-1

"Write ---- come ---- or call us!"

COLGATE AND COMPANY, INC.

Chase City, Virginia

SOUTHSIDE SPORTING GOODS

Chase City, Virginia

LAKE MOTEL

* Swimming Pool
* Approved by AAA
* Overlooking Buggs Island Lake

Clarksville, Virginia

J. V. Basketball Team

1960 - 1961

Compliments of

SAMUEL DAVIS HARDWARE

Clarksville, Virginia

ROBERTS MEN'S SHOP

"Where Quality is First"
If It's For The Man -- We Have It

Clarksville, Virginia

BOYDTON FARM SUPPLY CO.

Philco Appliances Weaver's Fertilizers

McCulloch Chain Saws

Boydton, Virginia

BAND BOX CLEANERS

Chase City, Virginia

FITZ MOTOR COMPANY

Chase City Virginia

LUGEE TIRE CO.

Phone DRexel 4 8292

FERRY HILL ESSO SERVICENTER

Phone-DRexel 4-9797

Recapping Service, Gas, Oil, and Accessories

"Gene" Boyd and Lewis Whitmire

W M E K

980 on your dial

Chase City, Virginia

The Twin Shop

No Place Like Home

LADIES READY-TO-WEAR

Kathleen N. Walker
and
Pauleen N. Wootton
Clarksville, Virginia

CRADDOCK-TERRY SHOE CORP.

Chase City, Virginia

TAYLOR DRUG STORE

The

Place

to

Stop

in

Keysville, Virginia

QUALITY - SERVICE

for

FURNITURE

and

HARDWARE

VISIT . . . . .

SPAULDING-MOSS SUPPLY CO., INC.

Chase City, Va.

McPHERSON BEVERAGE CORPORATION

South Hill, Virginia

GARRETT AND CO.

178 N. Main Street

Drake 2-4555

Chase City, Virginia

NEWCOMB FUNERAL HOME

Chase City, Virginia

CITY CLEANERS

101 Boyd Street
Drake 2-4150

Chase City, Virginia

ELAM'S JEWELRY

Chase City, Virginia

Those who discriminate
use

BLUE-RIBBON DAIRY PRODUCTS

Manufactured by

Boston-Durham Ice Cream
Company

CHASE CITY TIRE AND RECAPPING COMPANY

Chase City, Va.

Drake 2-4605

OCCONEECHEE HARBOR

Clarksville, Virginia

MARVIN H. BEALES
R.H. (BOB) BRYSON

All Kinds of Insurance

and Surety Bonds

Telephone Office 273-1
Beales Res. 272-1
Bryson Res. 262-1

Boydton, Virginia

HARRY'S MEN'S SHOP, INC.

Chase City, Virginia

THE PEOPLE'S BANK & TRUST CO.

Chase City — MEMBER FEDERAL RESERVE SYSTEM — Virginia

Member F.D.I.C.

MAGANN COMPANY

Headquarters

for

SHOES

414 N. Main Street
Chase City, Virginia

JACKSON MOTORS INCORPORATED

CHEVROLET

Cadillac Oldsmobile

Chase City, Virginia

MOSELEY HARDWARE COMPANY, INC.

Chase City, Virginia

FARMERS BANK OF BOYDTON

"Serving Mecklenburg at the County Seat"
Boydton, Virginia

A AND A CITIES SERVICE

Lee Andrews - Charles Ashworth

Chase City, Virginia

GREGORY MOTOR COMPANY

Desoto-Plymouth-Valiant

Sales & Service

Phone 240-1
Boydton, Virginia

LIB'S HOTEL BEAUTY SALON

316-8 N. Main St.

DRake 2-4333
Chase City, Virginia

Watkins-Cooper
Funeral Home
And
Clarksville Furniture Co.

Clarksville, Virginia

FITZ-PARTRIDGE COMPANY

Chase City, Virginia

NORTH MAIN

SERVICE Phillips 66 **STATION**

Gas - Oil - Lubrication - Accessories

Phone DR 2-9892 Chase City, Va.

Congratulations

Seniors

MARVIN L. CROWDER

General Insurance

Clarksville, Virginia

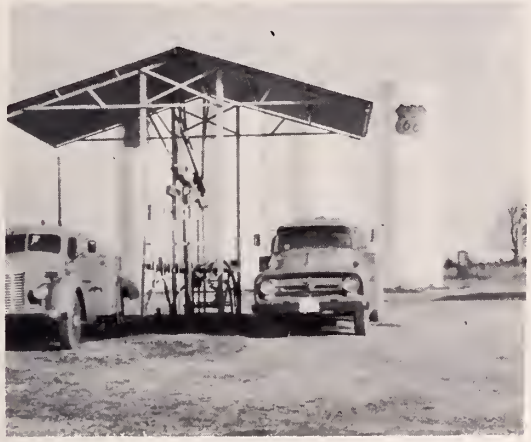

GARLAND AND ESTES OIL CO., INC.

Heating Oils

Chase City, Virginia

HUGH'S RESTAURANT

Bar-B-Q
Hamburgers
Hot Dogs
French Fries
Ice Cream
Sandwiches
Thick Shakes
Tan-Gees
Sundaes
Soft Drinks

Chase City, Virginia

MECKLENBURG TRACTOR AND EQUIPMENT CO.

Ford TRACTOR

Chase City, Virginia

ARTHUR T. GREENE

General Insurance

Phone DRake 2-4220

Chase City, Virginia

TOT 'N TEEN SHOP

Subteen And Juniors

- -

We Major in Minors

Clarksville, Virginia

Lucy's

Flower And Gift Shoppe
for every occasion
Say it with flowers

Phone DR 2-4921 Chase City, Va.

WALTER R. BEALES

All Forms of Insurance
And Bonds

Boydton, Virginia
Boydton Dept. Store Building
Telephone:
Office 2781
Home 2381

Job Printing
Typewriters
Office Supplies
Adding Machines

THE MIDDLETON PRESS

Chase City, Va.

GLOVER'S DRUG STORE

Clarksville, Virginia

DR 4-8276

LEWTER'S DRUG STORE

Chase City

Soda Fountain

Whitman's Candy

Prescriptions Filled

COUNTRY SQUIRE

A MODERN MOTEL

J. T. Johnson -- Owner And Manager

one-half block from business district

Drake 2-4127 Chase City, Va.

SMYTH'S FROZEN FOODS

Kenbridge, Va.

BURRAGE MUSIC COMPANY

"School Music Specialists"

112 W. Martin St. - Phone Temple 3-1970

Raleigh, N. C.

WESTERN AUTO ASSOC. STORE

Auto parts and Accessories
Bicycles, Wheelgoods and
Sporting goods
Radios And Television
Refrigerators and Freezers

Clarksville, Virginia

KERR DAM COFFEE SHOPPE

Buggs Island Lake

Sandwiches
Soda Fountain
Souvenirs
Furnished Cottages
Boats-Gifts-Motors

Phone Boydton 215-7

JACK HUGHES, AGENT

STATE FARM
Auto
Life Fire
INSURANCE

Auto, Life, Fire, And Casualty

Chase City, Virginia

HOYLE-WILSON

Gas & Appliance Service
Pyrofax Gas Service

Phone DR 2-4558

Chase City, Virginia

HOWERTON ANTIQUE SHOP

Clarksville, Virginia

J. S. DICK 5c TO $1.00 STORE

A Complete Line
of
School Supplies

Chase City, Virginia

SOUTH HILL GROCERY

South Hill, Va.

BING-NEWMAN

W. E. Newman, Owner

Furniture, Electrical Appliances
Bottled Gas & Gas Ranges

Telephone 286-6
Boydton, Virginia

STUMPS RESTAURANT

Pit cooked barbecue
Southern fried chicken

Open Sundays

Boydton, Virginia

HERBERT DRUG CO.

Prescriptions Filled

Boydton, Virginia

WELL'S BEAUTY SHOP

Specializing in Hair Styling

Open Monday-Saturday
Open Thursday evening by
Appointment

Boydton, Virginia
Phone-2831

LIGHTHOUSE SERVICE STATION

Highways
49
58

One mile west of

Clarksville, Virginia

Southern Dairies

Sealtest
ICE CREAM

Danville, Va.

HOP'S

LITTLE SUPER MARKET

Staple and Fancy Groceries
Fresh Meats - Dairy Products
Picnic Supplies - Fresh Produce
"Hop" Keene, Prop.

Clarksville, Va.

THANKS TO OUR PATRONS

"Congratulations Seniors"

EDITH'S BEAUTY SHOP
DR 4-5325
Clarksville, Virginia

"Fun is our business."
"Our business is fun"

LAKEFRONT BOATING and MARINE
Sportsman's Headquarters
Clarksville, Virginia

Compliments of

CLAYTON'S AUTO SALES

Boydton, Virginia

Compliments of

CLOVER FARM STORE

Chase City, Vá.

LIB'S BEAUTY SHOP

Owned And Operated By

Pauline Newcomb and Juanita Ashby

Compliments of

MIDTOWN MOTEL

Clarksville, Virginia

Compliments of

FARMER'S STAR WAREHOUSE

Clarksville, Virginia

BOWMAN'S GARAGE
New and Used Parts

Route 49 - DR 4-5967
Clarksville, Virginia

Compliments
STRUM'S SUPER MARKET
and
STRUM'S FEED and SEED
Clarksville, Virginia

Compliments of

PERRY A. OZLIN

Chase City, Virginia

Compliments of

FAULKNER and HUTCHESON

Chase City, Virginia

LOUISE'S REMNANT SHOP

"Sew And Save"

DR 4-5323 Clarksville

Compliments of
HOME & OFFICE SUPPLY COMPANY

DRexel 4-8172
Clarksville, Virginia

Compliments of

CHASE CITY MANUFACTURING COMPANY

Chase City, Virginia

Compliments of
JOE ROCKWELL'S
RELIABLE UPHOLSTERING CO.
P.O. Box 344
Chase City, Va.

Compliments of

WHOLESALE SUPPLIES and EQUIPMENT CO.

Chase City, Va.

Compliments of

POLLARD'S BEAUTY SHOP

Chase City, Virginia

Compliments of

CHASE CITY AUTO PARTS

Chase City, Virginia

Compliments of

MECKLENBURG FARM SUPPLY

Chase City Virginia

Compliments of

DOT'S BEAUTY SHOP

Clarksville, Virginia

CARTER M. WILLIS
Clothes For Wear For
Men And Boys Who Care

Clarksville, Virginia

Best Wishes

SPAIN and WESTON GROCERY
Chase City, Va.
Phone DR 2-4430

Best Wishes

SINCLAIR SERVICE STATION

Clarksville, Virginia

Compliments of

P & L AUTO SUPPLY

Chase City, Virginia

Compliments of

CARSON W. GREGORY, JR.

Insurance

Chase City, Virginia

Custom Grinding and Mixing
Flour Meal - Wirthmore Feed

SOUTHSIDE SUPPLY CO.
Chase City, Virginia

LIGHTHOUSE

Restaurant - Motel

Clarksville, Virginia

Congratulations Seniors!

Compliments of
CLARKSVILLE MOTOR CO.
Clarksville, Virginia

Best Wishes

CLARKSVILLE DRY CLEANERS
"We pick-up laundry at Crewe"
Drexel 4-5939
Clarksville, Virginia

Congratulations Barons

ALVAH B. CHAPPELL
"Insurance of All Kinds"
Clarksville, Virginia

GILLS GROCERY And
SPORTING GOODS

The Place To Buy Johnson's Sea Horses
Clarksville, Virginia

TAYLOR and NUNN INSURANCE, Inc.

General Insurance

Clarksville, Virginia

Delmar
FINEST QUALITY IN YEARBOOK PRINTING